

Edson e Hudson - Me Bate Me Xinga

0.0"
1.1,00
studiovirtual@ig.com.br - www.studiovirtualmidi.cjb.net - Tel:(31)3352-7444

♩ = 132,000137

4

Perc. 

J. Gtr. 

J. Gtr. 

J. Gtr. 

J. Gtr. 

E. Bass 

Perc. 

J. Gtr. 

J. Gtr. 

J. Gtr. 

J. Gtr. 

E. Bass 

12

15

17

19

21

Perc.

J. Gtr.

J. Gtr.

J. Gtr.

J. Gtr.

E. Bass

24

Perc.

J. Gtr.

J. Gtr.

J. Gtr.

J. Gtr.

E. Bass

6

26

Perc.

J. Gtr.

J. Gtr.

J. Gtr.

J. Gtr.

E. Bass

29

Perc.

J. Gtr.

J. Gtr.

J. Gtr.

J. Gtr.

E. Bass

32

Perc.

J. Gtr.

J. Gtr.

J. Gtr.

J. Gtr.

E. Bass

35

Perc.

J. Gtr.

J. Gtr.

J. Gtr.

J. Gtr.

E. Bass

37

Perc.

J. Gtr.

J. Gtr.

J. Gtr.

J. Gtr.

E. Bass

Organ

39

Perc.

J. Gtr.

J. Gtr.

J. Gtr.

J. Gtr.

E. Bass

Organ

41 9

Perc.

J. Gtr.

J. Gtr.

J. Gtr.

J. Gtr.

E. Bass

Organ

44

Perc.

J. Gtr.

J. Gtr.

J. Gtr.

J. Gtr.

E. Bass

Organ

46

Perc.

J. Gtr.

J. Gtr.

J. Gtr.

J. Gtr.

E. Bass

Organ

3

3

48 Perc. J. Gtr. J. Gtr. J. Gtr. J. Gtr. E. Bass Organ

51 Perc. J. Gtr. J. Gtr. J. Gtr. J. Gtr. E. Bass Organ

53

Perc.

J. Gtr.

J. Gtr.

J. Gtr.

J. Gtr.

E. Bass

Organ

55

Perc.

J. Gtr.

J. Gtr.

J. Gtr.

J. Gtr.

E. Gtr.

E. Bass

57

59

61

63

66 15

Perc. 

J. Gtr. 

J. Gtr. 

J. Gtr. 

J. Gtr. 

E. Gtr. 

E. Bass 

69

Perc. 

73

Perc.

J. Gtr.

J. Gtr.

J. Gtr.

J. Gtr.

E. Bass

Organ

75

Perc.

J. Gtr.

J. Gtr.

J. Gtr.

J. Gtr.

E. Bass

Organ

77 17

Perc.

J. Gtr.

J. Gtr.

J. Gtr.

J. Gtr.

E. Bass

Organ

80

Perc.

J. Gtr.

J. Gtr.

J. Gtr.

J. Gtr.

E. Bass

Organ

82

Perc.

J. Gtr.

J. Gtr.

J. Gtr.

J. Gtr.

E. Bass

Organ

84

Perc.

J. Gtr.

J. Gtr.

J. Gtr.

J. Gtr.

E. Bass

Organ

86

Perc.

J. Gtr.

J. Gtr.

J. Gtr.

J. Gtr.

E. Bass

Organ

90

Perc.

J. Gtr.

J. Gtr.

J. Gtr.

E. Bass

Organ

92

Perc.

J. Gtr.

J. Gtr.

J. Gtr.

E. Bass

Organ

Edson e Hudson - Me Bate Me Xinga

Percussion

♩ = 132,000137

5

9

13

17

21

25

28

32

36

V.S.

Percussion

40

44

47

51

54

57

61

65

69

73

76 Percussion 3

80

83

87 2 3

92 2 3

♩ = 132,000137

5

9

14

18

22

26

31

36

39

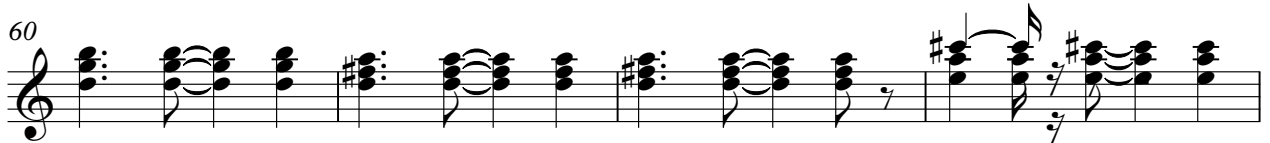

88

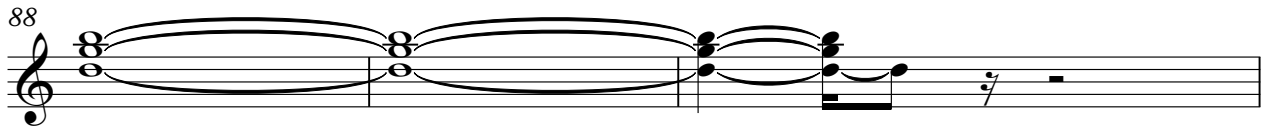

91

92

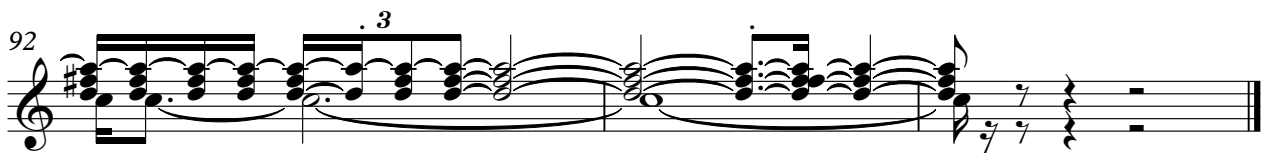

♩ = 132,000137

6

11

16

21

25

30

35

39

44

49

54

59

64

74

79

83

89

92

♩ = 132,000137

5

9

14

18

22

26

30

35

39

90

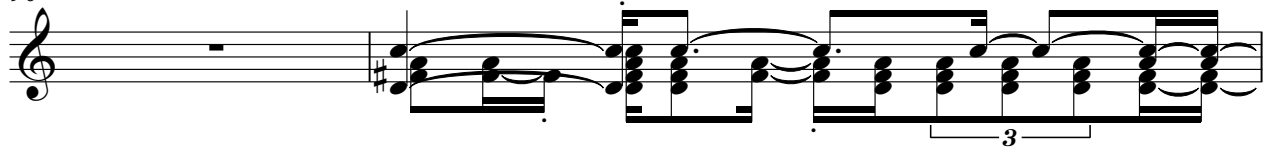

92

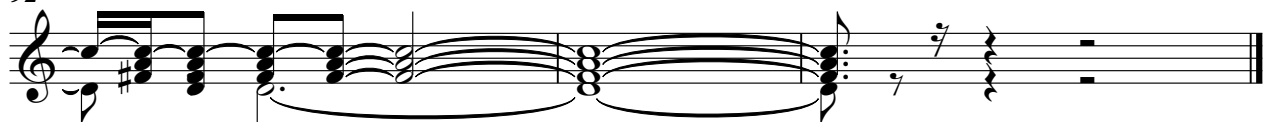

♩ = 132,000137

5

8

11

14

17

20

23

26

29

V.S.

32

35

38

41

44

47

50

53

56

59

62

66

75

78

81

84

86

$\text{♩} = 132,000137$

54

57

60

62

65

28

Electric Bass

Edson e Hudson - Me Bate Me Xinga

♩ = 132,000137

6

12

17

22

26

32

37

42

47

V.S.

52

57

63

67

78

83

88

Rock Organ

Edson e Hudson - Me Bate Me Xinga

♩ = 132,000137

36

41

47

52

74

81

87

19

3

2