

# Edson e Hudson - Meu Anjo 2

3.4"  
3.1,00  
Sound Star Studio - Tel - (0xx22) - 98197242 - E-mail - soundstars

♩ = 140,000137

Jazz Guitar

Jazz Guitar

7-string Electric Guitar

FX 5 (Brightness)

4/4 Sertanejo - 15 Reais

♩ = 140,000137

J. Gtr.

J. Gtr.

J. Gtr.

J. Gtr.

J. Gtr.

J. Gtr.

J. Gtr.

J. Gtr.

Perc.

J. Gtr.

J. Gtr.

E. Gtr.

E. Bass

Syn. Str.

Perc.

J. Gtr.

J. Gtr.

E. Gtr.

E. Bass

Syn. Str.

25

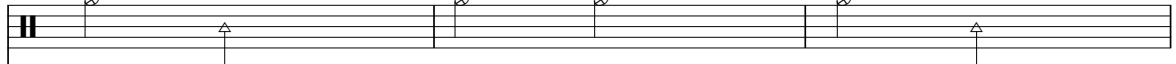
Perc. 

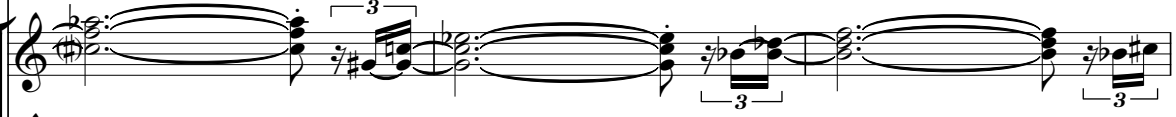
J. Gtr. 

J. Gtr. 

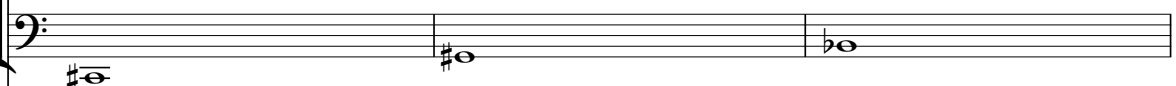
E. Bass 

Syn. Str. 

==

28

Perc. 

J. Gtr. 

J. Gtr. 

E. Bass 

Syn. Str. 

==

31

Perc. 

J. Gtr. 

J. Gtr. 

E. Bass 

Syn. Str. 

34

Perc.

J. Gtr.

J. Gtr.

E. Gtr.

E. Bass

Syn. Str.

37

Perc.

J. Gtr.

J. Gtr.

E. Gtr.

E. Bass

Syn. Str.

Vla.

40

Perc. J. Gtr. J. Gtr. E. Bass Syn. Str. Vla.

43

Perc. J. Gtr. J. Gtr. E. Bass Syn. Str. Vla.

46

49

52

Perc.

J. Gtr.

J. Gtr.

E. Gtr.  
TAB  
4 1 4 3 4 4

E. Bass

Syn. Str.

Vla.

56

Perc.

J. Gtr.

J. Gtr.

E. Bass

Syn. Str.

Vla.

60

Perc. J. Gtr. J. Gtr. E. Bass Syn. Str.

64

Perc. J. Gtr. J. Gtr. E. Gtr. E. Bass Syn. Str.

68

Perc.

J. Gtr.

J. Gtr.

E. Gtr.

E. Bass

Syn. Str.

Vla.

71

Perc.

J. Gtr.

J. Gtr.

E. Bass

Syn. Str.

Vla.

74

77

80

Perc.

J. Gtr.

J. Gtr.

E. Bass

Syn. Str.

Vla.

83

Perc.

J. Gtr.

J. Gtr.

E. Gtr.

E. Bass

Syn. Str.

Vla.

86

89

92

95

98

Perc.

J. Gtr.

J. Gtr.

E. Gtr.  
TAB

E. Bass

Syn. Str.

Vla.

101

Perc.

J. Gtr.

J. Gtr.

E. Gtr.  
TAB

E. Bass

Syn. Str.

Vla.

104

Perc. J. Gtr. J. Gtr. E. Bass Syn. Str. Vla.

108

Perc. J. Gtr. J. Gtr. E. Bass Syn. Str. Vla.

111

Perc. J. Gtr. J. Gtr. E. Bass Syn. Str. FX 5 Vla.

114

Perc. J. Gtr. J. Gtr. E. Bass Syn. Str. FX 5 Vla.

117

Perc.

J. Gtr.

J. Gtr.

E. Bass

Syn. Str.

FX 5

Vla.

120

Perc.

J. Gtr.

J. Gtr.

E. Bass

Syn. Str.

Vla.

123

Perc.

J. Gtr.

J. Gtr.

E. Gtr.

E. Bass

Syn. Str.

Vla.

126

Perc.

J. Gtr.

J. Gtr.

E. Bass

Syn. Str.

FX 5

Vla.

129

Perc.

J. Gtr.

J. Gtr.

E. Bass

Syn. Str.

FX 5

Vla.

132

Perc.

J. Gtr.

J. Gtr.

E. Bass

Syn. Str.

FX 5

Vla.

135

Perc.

J. Gtr.

J. Gtr.

E. Bass

Syn. Str.

Vla.

138

Perc.

J. Gtr.

J. Gtr.

E. Bass

Syn. Str.

Vla.

141

Perc. 

J. Gtr. 

J. Gtr. 

E. Gtr. 

E. Bass 

Syn. Str. 

Vla. 

# Edson e Hudson - Meu Anjo 2

## Percussion

♩ = 140,000137

20

26

33

39

44

49

54

59

64

69

Percussion

122

127

132

137

141

♩ = 140,000137

6

11

16

20

24

28

32

36

40

44

48

52

57

62

66

70

74

78

82

86

90

94

98

103

108

112

116

120

124

128

132

136

140

♩ = 140,000137

2

6

10

14

18

22

27

32

37

41

91

96

101

105

110

115

120

125

130

135

140

# Edson e Hudson - Meu Anjo 2

## 7-string Electric Guitar

♩ = 140,000137

**15**

E					
T					
A					
B					
A					
E					
A					

6 4 1 4 3 3 6 1 4 3 1 3 1

**13**

T					
A					
B	4	4			

1 4 3 4

**14** **12**

T					
A					
B					

4 1 4 3 4 4 4

**13**

T					
A					
B					

0 3 1 4 1 4 3 1 4 4

**13**

T					
A					
B					

1 4 3 1 4 4 3 1 1 3 4

**22** **16**

T					
A					
B					

3 1 0 0 1

**142**

T					
A					
B					

1 0 3 1 1 1 1

Edson e Hudson - Meu Anjo 2  
Electric Bass

♩ = 140,000137  
20

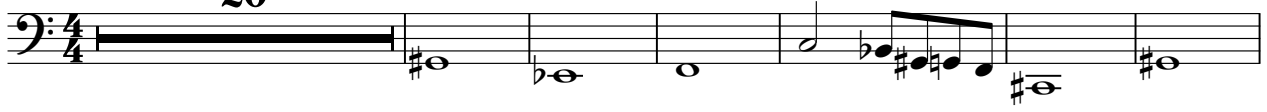

27

35

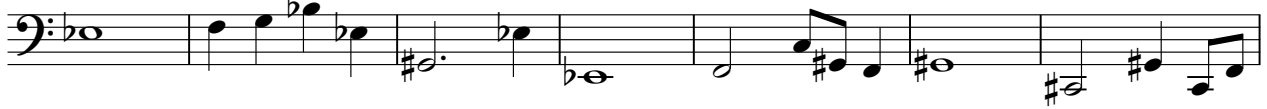

42

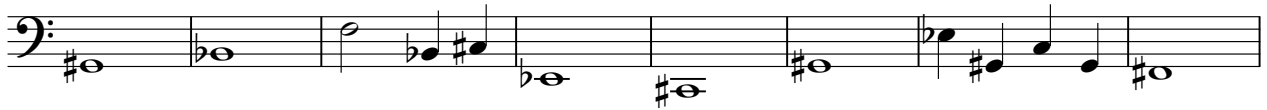

50

57

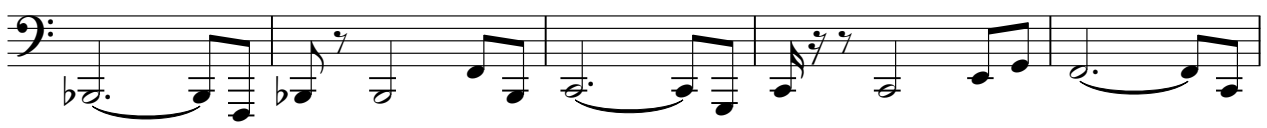

62

67

72

76

80

85

89

94

98

103

109

114

119

124

129

134

139

142

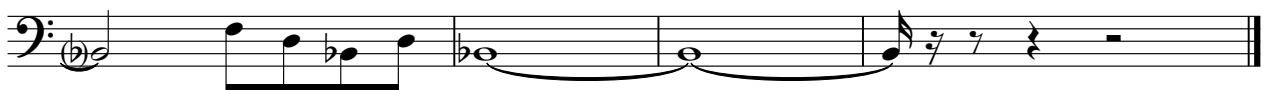

Synth Strings

Edson e Hudson - Meu Anjo 2

♩ = 140,000137

20

26

34

42

50

58

66

73

81

89

97

105

113

122

131

139

# Edson e Hudson - Meu Anjo 2

FX 5 (Brightness)

Sem Fretas - Garantimos Seu Midi

Popular - 20 Reais

Sound Star Studio - Tel - (0xx22) - 98197242 - E-mail - soundstarstudio@ieg.com.br - Midi Sequenciada e

Mixada No Sound Star Studio - 140,00013786

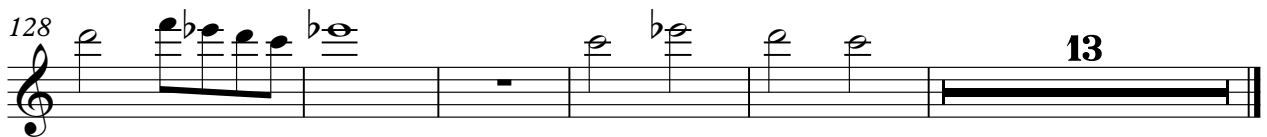
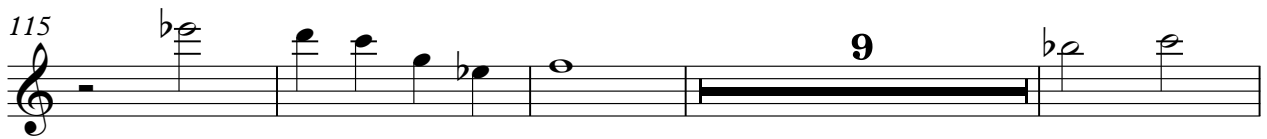
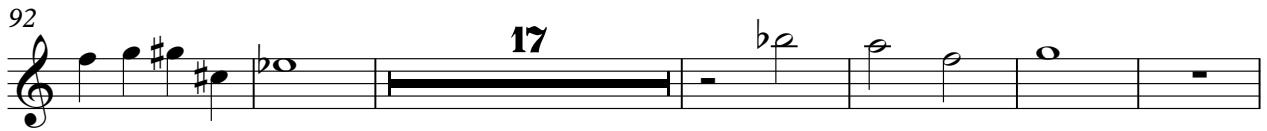

Viola Edson e Hudson - Meu Anjo 2

♩ = 140,000137

36

42

49

16

72

79

86

93

100

106

114

2

Viola

121

128

136

141