

# Edson e Hudson - Mil Razoos

♩ = 120,000000

Percussion

Jazz Guitar

Jazz Guitar

Jazz Guitar

Kora

Electric Bass

Tape Sampler Keyboard [Strings]

Viola

♩ = 120,000000

3

5

8 3

Perc.

J. Gtr.

J. Gtr.

J. Gtr.

E. Bass

Tape Smp. Str

11

Perc.

J. Gtr.

J. Gtr.

J. Gtr.

E. Bass

Tape Smp. Str

13

Perc.

J. Gtr.

J. Gtr.

J. Gtr.

E. Bass

Tape Smp. Str

16

Perc.

J. Gtr.

J. Gtr.

J. Gtr.

E. Bass

Tape Smp. Str

19

Perc.

J. Gtr.

J. Gtr.

J. Gtr.

E. Bass

Tape Smp. Str

22

Perc.

J. Gtr.

J. Gtr.

J. Gtr.

Kora

E. Bass

Tape Smp. Str

Vla.

25

Perc.

J. Gtr.

J. Gtr.

J. Gtr.

Kora

E. Bass

Tape Smp. Str

Vla.

27

Perc.

J. Gtr.

J. Gtr.

J. Gtr.

E. Bass

Tape Smp. Str

Vla.

30

33

Perc.

J. Gtr.

J. Gtr.

J. Gtr.

Kora

E. Bass

Tape Smp. Str

Vla.

36

Perc.

J. Gtr.

J. Gtr.

J. Gtr.

E. Bass

Tape Smp. Str

Vla.

39

Perc.

J. Gtr.

J. Gtr.

J. Gtr.

E. Bass

Tape Smp. Str.

Vla.

42

Perc.

J. Gtr.

J. Gtr.

J. Gtr.

E. Bass

Organ

Tape Smp. Str.

Vla.

44

Perc.

J. Gtr.

J. Gtr.

E. Bass

Organ

Tape Smp. Str

Vla.

46

Perc.

J. Gtr.

J. Gtr.

E. Bass

Organ

Tape Smp. Str

Vla.

48 11

Perc.

J. Gtr.

J. Gtr.

E. Bass

Organ

Tape Smp. Str

Vla.

Detailed description of the musical score: The score is for measures 48 to 58. The Percussion part (Perc.) is on a snare drum staff, showing a complex rhythmic pattern with 'x' marks indicating hits. The two J. Gtr. parts (J. Gtr.) are on treble clef staves; the upper one has a melodic line with chords, and the lower one has a more rhythmic, chordal accompaniment. The E. Bass part (E. Bass) is on a bass clef staff with a simple bass line. The Organ part (Organ) is on a treble clef staff, playing sustained chords. The Tape Smp. Str. part (Tape Smp. Str) is on a grand staff (treble and bass clefs) with a long sustained note. The Vla. part (Vla.) is on a bass clef staff, playing sustained chords.

50

52

Perc.

J. Gtr.

J. Gtr.

E. Bass

Organ

Tape Smp. Str

Vla.

54

Perc.

J. Gtr.

J. Gtr.

E. Bass

Organ

Tape Smp. Str

Vla.

56

Perc.

J. Gtr.

J. Gtr.

J. Gtr.

E. Bass

Tape Smp. Str

Vla.

59

Perc.

J. Gtr.

J. Gtr.

J. Gtr.

E. Bass

Tape Smp. Str

62

Perc.

J. Gtr.

J. Gtr.

J. Gtr.

E. Bass

Tape Smp. Str

65

Perc.

J. Gtr.

J. Gtr.

J. Gtr.

E. Bass

Tape Smp. Str

68

Perc.

J. Gtr.

J. Gtr.

J. Gtr.

E. Bass

Tape Smp. Str

71

Perc.

J. Gtr.

J. Gtr.

J. Gtr.

E. Bass

Tape Smp. Str

74

Perc.

J. Gtr.

J. Gtr.

J. Gtr.

Kora

E. Bass

Tape Smp. Str

Vla.

77

Perc.

J. Gtr.

J. Gtr.

J. Gtr.

Kora

E. Bass

Tape Smp. Str

Vla.

79

Perc.

J. Gtr.

J. Gtr.

J. Gtr.

E. Bass

Tape Smp. Str.

Vla.

82

Perc.

J. Gtr.

J. Gtr.

J. Gtr.

Kora

E. Bass

Tape Smp. Str.

Vla.

85

Perc.

J. Gtr.

J. Gtr.

J. Gtr.

Kora

E. Bass

Tape Smp. Str

Vla.

88

Perc.

J. Gtr.

J. Gtr.

J. Gtr.

E. Bass

Tape Smp. Str

Vla.

91

Perc.

J. Gtr.

J. Gtr.

J. Gtr.

E. Bass

Tape Smp. Str

Vla.

94

Perc.

J. Gtr.

J. Gtr.

E. Bass

Organ

Tape Smp. Str

Vla.

96 21

Perc.

J. Gtr.

J. Gtr.

E. Bass

Organ

Tape Smp. Str

Vla.

98

Perc.

J. Gtr.

J. Gtr.

E. Bass

Organ

Tape Smp. Str

Vla.

100

Perc.

J. Gtr.

J. Gtr.

E. Bass

Organ

Tape Smp. Str

Vla.

102

- Perc.**: Features a complex rhythmic pattern with various note values and rests, including some notes with 'x' marks above them.
- E. Bass**: A simple bass line with a few notes and rests.
- Organ**: Shows two chords in the first measure, one with a key signature change to two sharps.
- Tape Smp. Str**: Features a melodic line with a long sustain and a key signature change to two sharps.
- Vla.**: Shows a few notes in the first measure and a chord in the second measure with a key signature change to two flats (Bb and Eb).

104

Perc.

J. Gtr.

J. Gtr.

E. Bass

Organ

Tape Smp. Str

Vla.

106

Perc.

J. Gtr.

J. Gtr.

Kora

E. Bass

Organ

Tape Smp. Str

Vla.

108

Perc.

J. Gtr.

J. Gtr.

J. Gtr.

Kora

E. Bass

Tape Smp. Str

110

Perc.

J. Gtr.

J. Gtr.

J. Gtr.

Kora

E. Bass

Tape Smp. Str

# Edson e Hudson - Mil Razoes

## Percussion

♩ = 120,000000

4

8

12

16

20

24

28

32

36

V.S.

Percussion

40

43

46

49

52

56

60

64

68

72

76

80

84

88

92

95

98

101

104

107

Edson e Hudson - Mil Razoos  
Jazz Guitar

♩ = 120,000000

6

10

14

18

22

27

31

35

39

V.S.

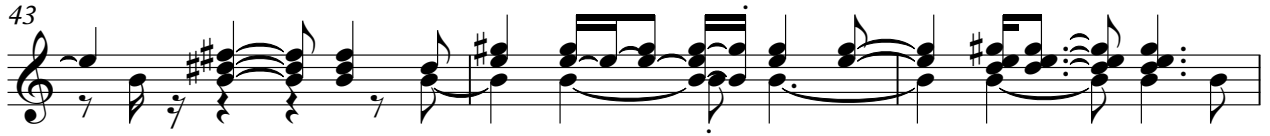

81

85

89

94

98

101

105

108

Edson e Hudson - Mil Razoos  
Jazz Guitar

♩ = 120,000000

V.S.

42

45

47

50

53

57

62

65

69

73

77

81

85

85

89

94

97

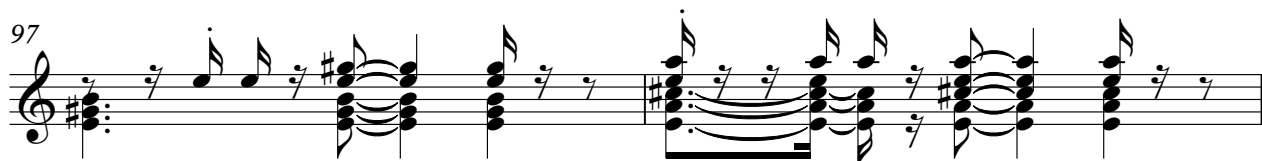

99

102

105

108

Edson e Hudson - Mil Razoos  
Jazz Guitar

♩ = 120,000000

1

5

9

13

17

21

25

29

34

39

14

56

60

64

68

72

76

80

85

89

94

14

110

# Edson e Hudson - Mil Razoes

Kora

♩ = 120,000000

5

26

35

79

87

109

Edson e Hudson - Mil Razoes  
Electric Bass

♩ = 120,000000

7

12

18

24

30

36

41

47

53

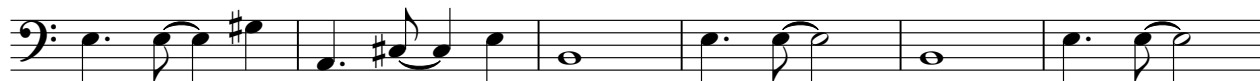

V.S.

59

64

70

76

82

88

93

99

105

109

Edson e Hudson - Mil Razoes  
Rock Organ

♩ = 120,000000  
41

46

53

38

95

101

105

5

Edson e Hudson - Mil Razoos  
Tape Sampler Keyboard [Strings]

♩ = 120,000000

10

18

26

34

42

V.S.

49

56

64

72

79

87

95

102

107

Edson e Hudson - Mil Razoos  
Viola

♩ = 120,000000

16

22

28

34

40

45

51

56

16

2

Viola

74

80

86

92

97

103

5