

11

Perc.

J. Gtr.

E. Gtr.

E. Gtr.

E. Bass

Tape Smp. Str.

Vln.

Solo

This section of the score covers measures 11 and 12. It features a multi-staff arrangement. The Percussion staff shows a rhythmic pattern of eighth notes. The J. Gtr. staff has a complex, syncopated rhythm with many beamed notes. The two E. Gtr. staves provide harmonic support with chords and single notes. The E. Bass staff has a steady eighth-note bass line. The Tape Smp. Str. staff contains a long, sustained chord. The Vln. staff has a melodic line with some grace notes. The Solo staff features a complex, multi-measure rest followed by a melodic phrase.

13 <http://studiovirtualmidi.com/644352>

Perc.

J. Gtr.

E. Gtr.

E. Gtr.

E. Bass

Tape Smp. Str.

Vln.

Solo

This section of the score covers measures 13 and 14. The Percussion staff continues with a similar rhythmic pattern. The J. Gtr. staff has a more active, melodic line. The two E. Gtr. staves continue with harmonic support. The E. Bass staff has a steady eighth-note bass line. The Tape Smp. Str. staff contains a long, sustained chord. The Vln. staff has a melodic line with some grace notes. The Solo staff features a complex, multi-measure rest followed by a melodic phrase.

15

Perc. J. Gtr. E. Gtr. E. Gtr. E. Bass

Tape Smp. Str. Vln. Solo

17

Perc. J. Gtr. E. Gtr. E. Gtr. E. Bass

Tape Smp. Str. Vln. Solo

Detailed description of the musical score: The score is divided into two systems, measures 15-16 and 17-18. The top system (measures 15-16) includes Percussion (Perc.) with a simple rhythmic pattern, J. Gtr. (Jazz Guitar) with complex chordal textures and melodic lines, two E. Gtr. (Electric Guitar) parts with rhythmic patterns, E. Bass (Electric Bass) with a steady bass line, Tape Smp. Str. (Tape Sampler String) with sustained notes, Vln. (Violin) with a melodic line, and Solo (Soloist) with complex chordal textures. The bottom system (measures 17-18) continues these parts with similar instrumentation and complexity. A double bar line is present between the two systems. The key signature has one sharp (F#) and the time signature is 3/4.

18

Perc.

J. Gtr.

E. Gtr.

E. Gtr.

E. Bass

Tape Smp. Str.

Vln.

Solo

20

Perc.

J. Gtr.

E. Gtr.

E. Gtr.

E. Bass

Tape Smp. Str.

Solo

22

Perc.

J. Gtr.

E. Gtr.

E. Gtr.

E. Bass

Tape Smp. Str.

Solo

24

Perc.

J. Gtr.

E. Gtr.

E. Gtr.

E. Bass

Tape Smp. Str.

Solo

26

Perc.

J. Gtr.

E. Gtr.

E. Gtr.

E. Bass

Tape Smp. Str

Solo

27

Perc.

J. Gtr.

E. Gtr.

E. Gtr.

E. Bass

Tape Smp. Str

Vln.

Solo

29

Perc.

J. Gtr.

E. Gtr.

E. Gtr.

E. Bass

Tape Smp. Str

Vln.

Solo

32

Perc.

J. Gtr.

E. Gtr.

E. Gtr.

E. Bass

Tape Smp. Str

Vln.

Solo

34

Perc.

J. Gtr.

E. Gtr.

E. Gtr.

E. Bass

Tape Smp. Str

Vln.

Solo

36

Perc.

J. Gtr.

E. Gtr.

E. Gtr.

E. Bass

Tape Smp. Str

Vln.

Solo

38

Perc.

J. Gtr.

E. Gtr.

E. Gtr.

E. Bass

Tape Smp. Str.

Vln.

Solo

40

Perc.

J. Gtr.

E. Gtr.

E. Gtr.

E. Bass

Tape Smp. Str.

Vln.

Solo

42

Perc.

J. Gtr.

E. Gtr.

E. Gtr.

E. Bass

Tape Smp. Str.

Vln.

Solo

45

Perc.

J. Gtr.

E. Gtr.

E. Gtr.

E. Bass

Tape Smp. Str.

Solo

47

Perc.

J. Gtr.

E. Gtr.

E. Gtr.

E. Bass

Tape Smp. Str

Solo

49

Perc.

J. Gtr.

E. Gtr.

E. Gtr.

E. Bass

Tape Smp. Str

Solo

50

Perc.

J. Gtr.

E. Gtr.

E. Gtr.

E. Bass

Tape Smp. Str.

Vln.

Solo

52

Perc.

J. Gtr.

E. Gtr.

E. Gtr.

E. Bass

Tape Smp. Str.

Vln.

Solo

||

55

Perc.

J. Gtr.

E. Gtr.

E. Gtr.

E. Bass

Tape Smp. Str.

Vln.

Solo

3

57

Perc.

J. Gtr.

E. Gtr.

E. Gtr.

E. Bass

Tape Smp. Str.

Vln.

Solo

||

59

Perc.

J. Gtr.

E. Gtr.

E. Gtr.

E. Bass

Tape Smp. Str

Solo

61

Perc.

J. Gtr.

E. Gtr.

E. Gtr.

E. Bass

Tape Smp. Str

Solo

63

64

65

Perc.

J. Gtr.

E. Gtr.

E. Gtr.

E. Bass

Tape Smp. Str

Solo

3

66

Perc.

J. Gtr.

E. Gtr.

E. Gtr.

E. Gtr.

E. Bass

Tape Smp. Str

Solo

3

3

68

70

Perc.

J. Gtr.

E. Gtr.

E. Gtr.

E. Gtr.

E. Bass

Tape Smp. Str

Vln.

Solo

72

Perc. J. Gtr. E. Gtr. E. Gtr. E. Bass

Tape Smp. Str. Vln. Solo

74

Perc. J. Gtr. E. Gtr. E. Gtr. E. Bass

Tape Smp. Str. Vln. Solo

76

Perc.

J. Gtr.

E. Gtr.

E. Gtr.

E. Bass

Tape Smp. Str

Vln.

Solo

78 21

Perc.

J. Gtr.

E. Gtr.

E. Gtr.

E. Bass

Tape Smp. Str.

Vln.

Solo

81

Perc.

J. Gtr.

E. Gtr.

E. Gtr.

E. Bass

Tape Smp. Str.

Vln.

Solo

83

Perc.

J. Gtr.

E. Gtr.

E. Gtr.

E. Bass

Tape Smp. Str

Vln.

Solo

85

Perc.

J. Gtr.

E. Gtr.

E. Gtr.

E. Bass

Tape Smp. Str

Vln.

Solo

87

Perc.

J. Gtr.

E. Gtr.

E. Gtr.

E. Bass

Tape Smp. Str

Vln.

Solo

3

89

Perc.

J. Gtr.

E. Gtr.

E. Gtr.

E. Bass

Tape Smp. Str

Vln.

Solo

91

Perc.

J. Gtr.

E. Gtr.

E. Gtr.

E. Gtr.

E. Bass

Tape Smp. Str

Vln.

Solo

93

95

Perc.

J. Gtr.

E. Gtr.

E. Gtr.

E. Gtr.

E. Bass

Tape Smp. Str

Solo

97

Perc.

J. Gtr.

E. Gtr.

E. Gtr.

E. Bass

Tape Smp. Str

Vln.

Solo

99

Perc.

J. Gtr.

E. Gtr.

E. Gtr.

E. Bass

Tape Smp. Str

Vln.

Solo

101

Perc.

J. Gtr.

E. Gtr.

E. Gtr.

E. Gtr.

E. Bass

Tape Smp. Str.

Vln.

Solo

103

- J. Gtr.**: A guitar staff in treble clef with a key signature of one sharp (F#). It plays a complex, melodic line with many accidentals and slurs.
- E. Gtr.**: A guitar staff in treble clef with a key signature of one sharp. It plays a rhythmic accompaniment with chords and single notes.
- E. Gtr.**: A second guitar staff in treble clef with a key signature of one sharp, playing a similar rhythmic accompaniment to the previous E. Gtr. staff.
- E. Gtr.**: A third guitar staff in treble clef with a key signature of one sharp, featuring a more melodic and technically demanding line with triplets and slurs.
- E. Bass**: A bass guitar staff in bass clef with a key signature of one sharp, playing a simple, steady bass line.
- Tape Smp. Str.**: A staff labeled "Tape Smp. Str." with a treble clef and a key signature of one sharp. It contains a melodic line with a triplet of eighth notes.
- Vln.**: A violin staff in treble clef with a key signature of one sharp, which is mostly silent with a few notes at the end of the piece.
- Solo**: A staff labeled "Solo" in treble clef with a key signature of one sharp, playing a melodic line similar to the J. Gtr. staff.

105

Perc. J. Gtr. E. Gtr. E. Gtr. E. Bass Tape Smp. Str. Vln. Solo

107

Perc.

J. Gtr.

E. Gtr.

E. Gtr.

E. Gtr.

E. Bass

Tape Smp. Str

Vln.

Solo

109

Perc.

J. Gtr.

E. Gtr.

E. Gtr.

E. Gtr.

E. Bass

Tape Smp. Str

Solo

110

Perc.

J. Gtr.

E. Gtr.

E. Gtr.

E. Gtr.

E. Bass

Tape Smp. Str

Solo

112

114

Perc.

J. Gtr.

E. Gtr.

E. Gtr.

E. Bass

Tape Smp. Str

Vln.

Solo

116

118

Perc.

J. Gtr.

E. Gtr.

E. Gtr.

E. Gtr.

E. Bass

Tape Smp. Str.

Solo

120

Perc.

J. Gtr.

E. Gtr.

E. Gtr.

E. Gtr.

E. Gtr.

E. Bass

Tape Smp. Str.

Vln.

Solo

Edson e Hudson - No Embalo da Cancao

Percussion

$\text{♩} = 136,000153$
8

12

18

23

26

29

33

37

42

47

V.S.

Percussion

Percussion

91

95

100

106

111

117

120

♩ = 136,000153

10

13

16

19

22

24

26

29

33

36

V.S.

71

74

77

80

83

85

88

91

94

97

V.S.

99

101

103

106

109

112

115

119

121

Electric Guitar

Edson e Hudson - No Embalo da Cancao

♩ = 136,000153

2

5

8

11

14

17

20

23

26

29

V.S.

V.S.

111

116

120

Edson e Hudson - No Embalo da Cancao

Electric Guitar

♩ = 136,000153

2

6

9

12

15

18

21

24

27

32

V.S.

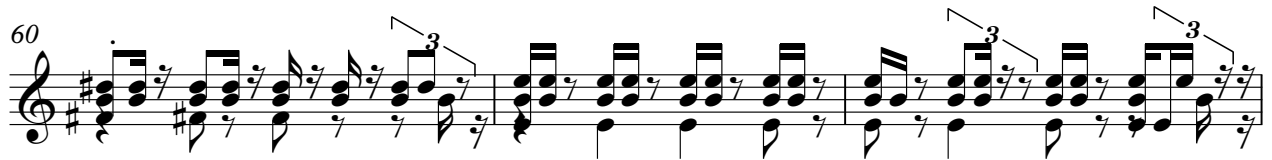

72

76

81

86

91

95

99

104

109

114

119

Electric Guitar

Edson e Hudson - No Embalo da Cancao

♩ = 136,000153

65

68

30

101

103

106

2

110

112

3

118

121

3

♩ = 136,000153

91

7 3 7

94

#

97

25

4

4

Edson e Hudson - No Embalo da Cancao

Electric Bass

♩ = 136,000153

10

13

15

17

20

24

27

32

37

41

V.S.

45

49

54

59

62

64

66

70

75

79

84

88

93

97

102

107

111

115

119

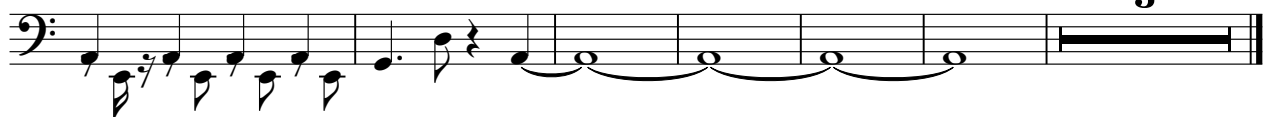

Tape Sampler Keyboard [Strings] Edson e Hudson - No Embalo da Cancao

♩ = 136,000153
10

15

21

25

29

35

41

45

V.S.

50

55

61

66

71

77

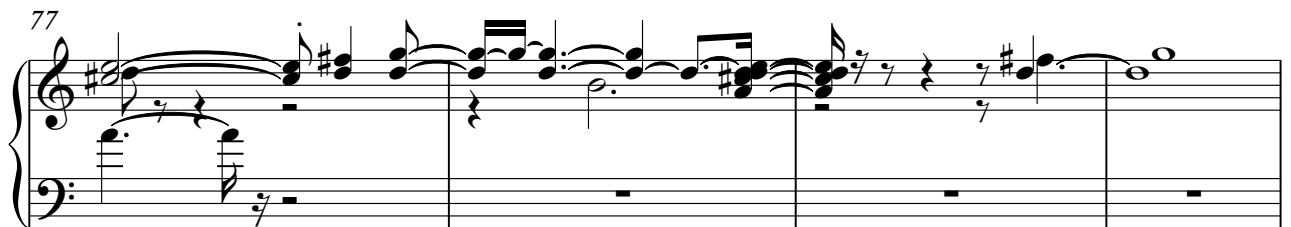

81

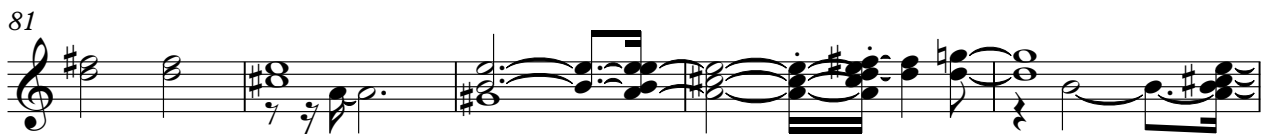

86

91

96

100

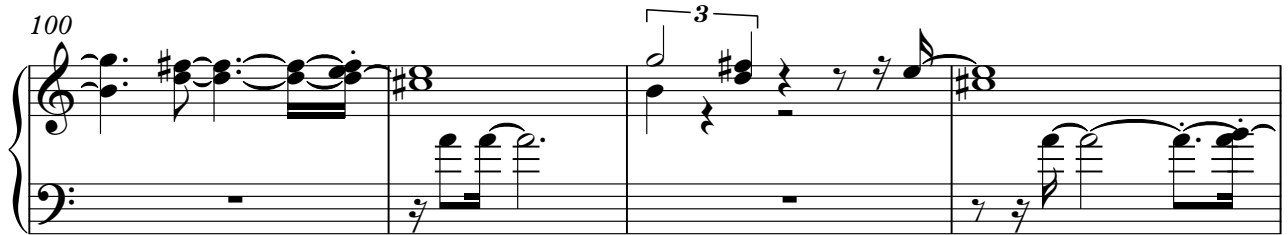

104

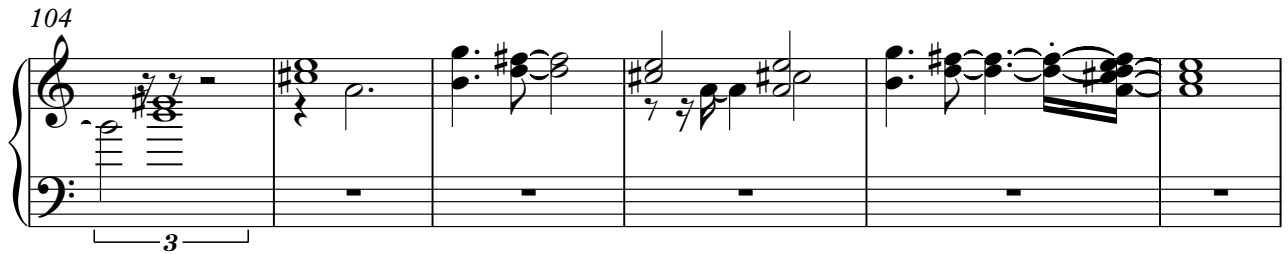

110

115

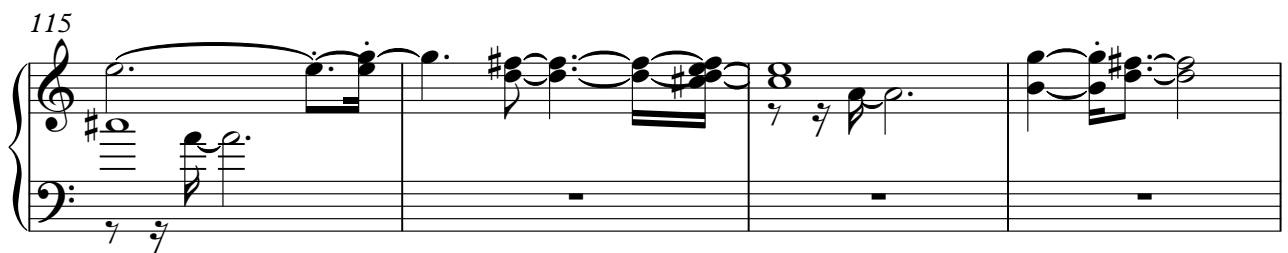

V.S.

119

122

Edson e Hudson - No Embalo da Cancao

Violin

♩ = 136,000153

6

12

16

18

28

34

37

39

41

6

50

56

12

72

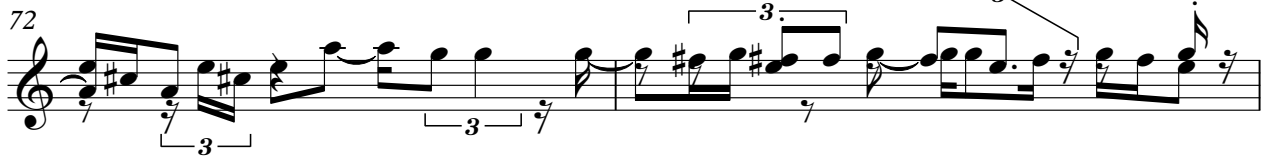

74

79

85

92

4

99

2

104

107

3

4

Violin

113

116

Edson e Hudson - No Embalo da Cancao

Solo

♩ = 136,000153

9

12

15

17

19

22

25

26

28

31

V.S.

V.S.

4

Solo

119

124