

Edson e Hudson - Por Trás da Chuva

0.0"
1.1,00
Fone: (19)36841430

3.5"
2.1,00
reinaldorc@uol.com.br

7.1"
3.1,00
<http://www.studiodoremidi.pro.br>

♩ = 67,000031

reinaldorc@uol.com.br
studio@studiodoremidi.pro.br
Fone: (19) 36841430
Studio DoReMidi
Reinaldo

Copyright © 2005 by
Copyright © 2005 by

2

4

7

10

Perc.

J. Gtr.

J. Gtr.

E. Gtr.

E. Gtr.

E. Bass

Organ

corpo umobertor Suaombra aindasegue, impporta ondœu vō E

13

Perc.

J. Gtr.

J. Gtr.

E. Gtr.

E. Gtr.

E. Bass

Organ

esseamor quempersegue, ãmaior que o luar... Toda vezque chove

3

- Perc.**: Percussion part with a drum set icon and rhythmic notation.
- J. Gtr.**: Jitter guitar part with chordal notation.
- E. Gtr.**: Electric guitar part with chordal notation.
- E. Bass**: Electric bass part with a bass clef and rhythmic notation.
- Organ**: Organ part with a grand staff (treble and bass clefs) and rhythmic notation.

Lyrics for the vocal line (E. Gtr. staff):

num domingo, Euhoro feitoam louco E

18

Perc.

J. Gtr.

J. Gtr.

E. Gtr.

E. Gtr.

lembro de voce, cheia de luz Nas segunda o

E. Bass

Organ

20

Perc.

J. Gtr.

J. Gtr.

E. Gtr.

E. Gtr.

tempo e guinda, ainda assim eu chamo pouco. Atue os meus olhos em o azul

E. Bass

Organ

23

Perc.

J. Gtr.

J. Gtr.

E. Gtr.

E. Gtr.

E. Bass

Organ

Porróchada Domingo

26

Perc.

J. Gtr.

J. Gtr.

E. Gtr.

E. Gtr.

E. Bass

Organ

Seu amor y unalheita, quingum

28

Perc.

J. Gtr.

J. Gtr.

E. Gtr.

E. Gtr.

E. Bass

Organ

jamañantou Sebeijo ãumãeita, quãbõca profanou Serõque

31

Perc.

J. Gtr.

J. Gtr.

E. Gtr.

E. Gtr.

E. Bass

Organ

nro foi symiragem, minãlãma perguntou! Mas seu

33

Perc.

J. Gtr.

J. Gtr.

E. Gtr.

E. Gtr.

E. Bass

Organ

calor estõ em meo rpo, quente a falta de amor...

35

Perc.

J. Gtr.

J. Gtr.

E. Gtr.

E. Gtr.

E. Bass

Organ

Toda vez que chove num domingo, Echoro

37

Perc.

J. Gtr.

J. Gtr.

E. Gtr.

E. Gtr.

E. Bass

Organ

feitam louco Elembro de vock, cheia de luz

39

Perc.

J. Gtr.

J. Gtr.

E. Gtr.

E. Gtr.

E. Bass

Organ

Nægunda tempo vaiseguindo aindassim

41

Perc.

J. Gtr.

J. Gtr.

E. Gtr.

E. Gtr.

E. Bass

Organ

eucha... pouco Aqueos meuslhosjam o azul Por... slachuva demingo

44

Perc.

J. Gtr.

J. Gtr.

E. Gtr.

E. Gtr.

E. Bass

Organ

46

Perc.

J. Gtr.

J. Gtr.

E. Gtr.

E. Gtr.

E. Bass

Organ

Toda vez que hove

48

Perc.

J. Gtr.

J. Gtr.

E. Gtr.

E. Gtr.

E. Bass

Organ

nun domingo, Eu choro feito louco E lembro

Perc.

J. Gtr.

J. Gtr.

E. Gtr.

E. Gtr.

E. Bass
de voç, cheia de luz Na segunda tempo

Organ

52

Perc.

J. Gtr.

J. Gtr.

E. Gtr.

E. Gtr.

E. Bass
vai seguindo, ainda assim eu chorei um pouco Ataque as

Organ

54

Perc.

J. Gtr.

J. Gtr.

E. Gtr.

E. Gtr.

E. Bass
meus olhos e jam o azul Por Claudio Mingu

Organ

57

J. Gtr.

J. Gtr.

E. Gtr.

E. Bass

Organ

59

Perc. 

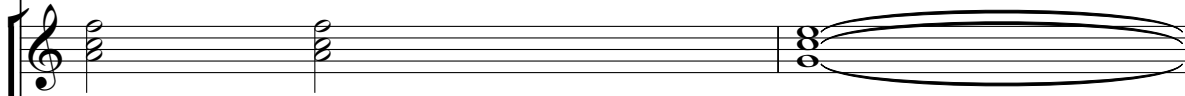
J. Gtr. 

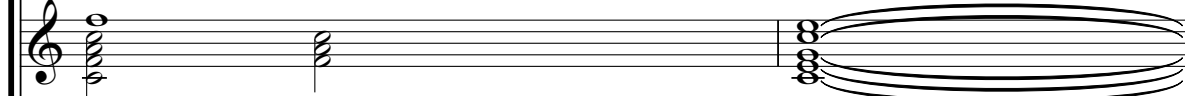
J. Gtr. 

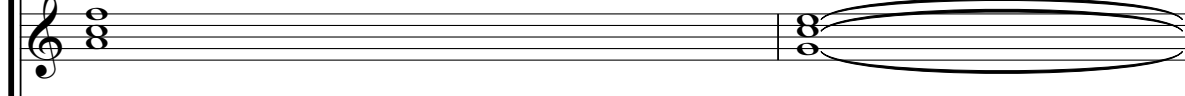
E. Gtr. 

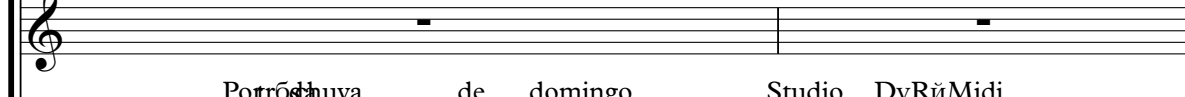
E. Gtr. 

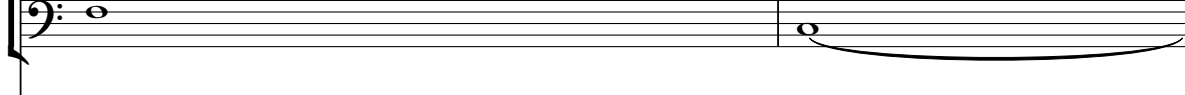
E. Bass 
Potrô chuva de domingo Studio DuRitMidi

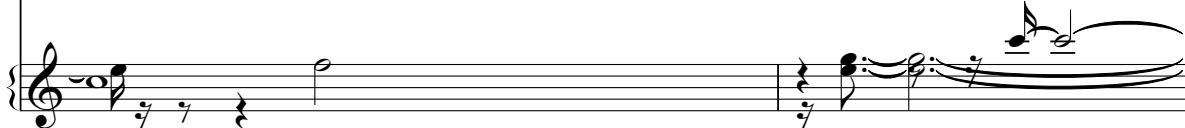
Organ 

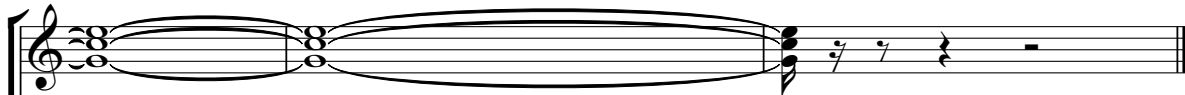

61

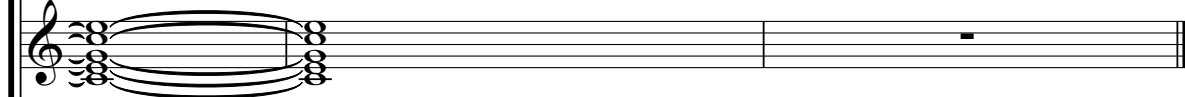
J. Gtr. 

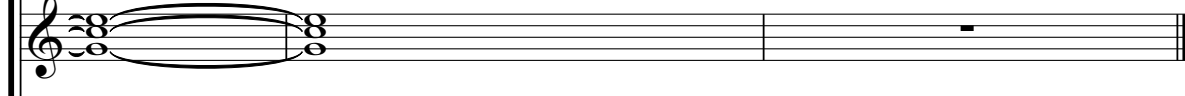
J. Gtr. 

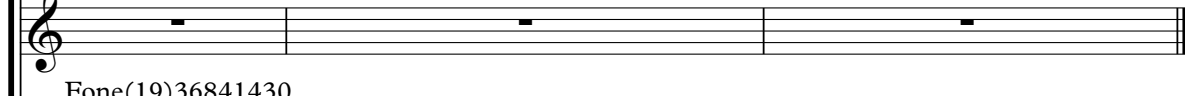
E. Gtr. 

E. Gtr. 

E. Bass 
Fone(19)36841430

Organ 

Percussion Edson e Hudson - Por Tras da Chuva

♩ = 67,000031

Copyright © 2005 by
Copyright © 2005 by

V.S.

Percussion

34

37

40

43

46

51

54

59

Jazz Guitar Edson e Hudson - Por Tras da Chuva

♩ = 67,000031

2

6

10

14

19

23

27

31

35

39

Copyright © 2005 by
Copyright © 2005 by

V.S.

43

47

50

54

58

Jazz Guitar Edson e Hudson - Por Trás da Chuva

♩ = 67,000031

2

8

14

19

24

29

34

39

44

49

Copyright © 2005 by
Copyright © 2005 by

V.S.

54

58

Edson e Hudson - Por Tras da Chuva
Electric Guitar

♩ = 67,000031

7

16

21

27

34

39

45

52

58

Copyright © 2005 by
Copyright © 2005 by

Edson e Hudson - Por Tras da Chuva

Electric Guitar

♩ = 67,000031

Studio DoReMidi

mailto:studio@studiodoremidi.pro.br

http://www.studiodoremidi.pro.br

Reinaldo

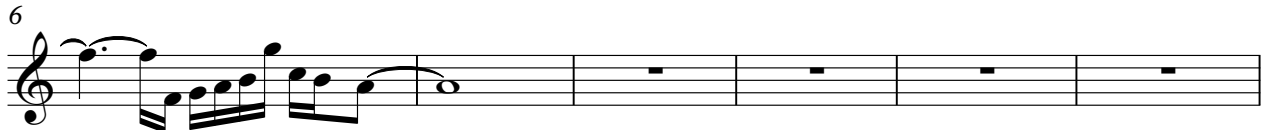

* * * * Quando o céu se perde e o mar se perde, como se o sol não existisse, e a porta

onde o Brasil se ergue, maior que a lua... Toda a noite no domingo, Euro

feituco Ele me deu, cheia de luz Se não tivesse vindo, ai assim

e um pouco Aquelas mulheres azul Por trás do

Seu amor o céu se perde e o mar se perde, Se não tivesse vindo, ai assim

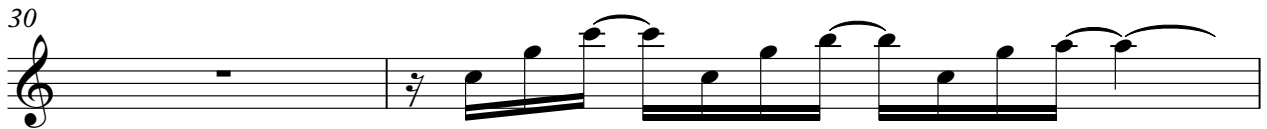

profanou Ser que não foi só miragem, minha

perguntou!

Copyright © 2005 by Masu calor e tempo e a falta de amor...

Copyright © 2005 by

35

Todo se vive domingo, o dia e o tempo feito pouco lebro de coqueia de azul

39

Na segunda o tempo seguindo, ainda assim e um pouco. As vezes me lembro o azul

43

Porto chuva domingo

47

Todo se vive domingo, o dia e o tempo feito pouco lebro de coqueia de azul

51

Na segunda o tempo seguindo, ainda assim e um pouco. As vezes

54

meus olhos o azul. Porto chuva domingo

59

Porto chuva domingo

Edson e Hudson - Por Tras da Chuva
Electric Bass

♩ = 67,000031

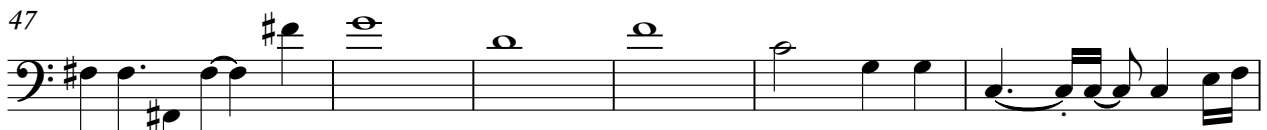
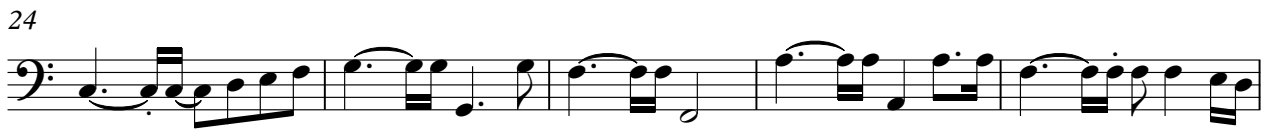

Copyright © 2005 by
Copyright © 2005 by

V.S.

2

Electric Bass

53

58

Rock Organ Edson e Hudson - Por Trás da Chuva

♩ = 67,000031

7

14

19

25

32

Copyright © 2005 by
Copyright © 2005 by

V.S.

2

38

Rock Organ

44

53

59