

Edson e Hudson - Porta Retrato

2.0"
2.1.00
CONTATOS PARA MAIS MÚSICA DE QUALIDADE
Luciano Almeida

♩ = 120,000000 FONE: 0**19 3651-3775
SEQUENCIADA POR: LUCIANO ALMEIDA
FANOR! Luciano Almeida@fonic.com.br

Percussion

Alto Glockenspiel

Jazz Guitar

Jazz Guitar

Jazz Guitar

Electric Guitar

Electric Guitar

5-string Electric Bass

Rock Organ

Pad 1 (New Age)

♩ = 120,000000

3

Alto Glock.

J. Gtr.

Pad 1

4

Perc.

Alto Glock.

J. Gtr.

Pad 1

luciano

6

Perc.

J. Gtr.

J. Gtr.

E. Bass

mezi 0**19 3651 3775 a melhor opcao em musica sertanea

8

Perc.

J. Gtr.

J. Gtr.

E. Bass

11

Perc.

J. Gtr.

J. Gtr.

E. Bass

13

Perc.

J. Gtr.

J. Gtr.

E. Bass

15

Perc.

J. Gtr.

J. Gtr.

E. Bass

17

Perc.

J. Gtr.

J. Gtr.

E. Bass

19

Perc.

J. Gtr.

J. Gtr.

E. Bass

21

Perc.

J. Gtr.

J. Gtr.

E. Bass

23

Perc.

J. Gtr.

J. Gtr.

E. Bass

25

Perc.

J. Gtr.

J. Gtr.

E. Bass

27

Perc.

J. Gtr.

J. Gtr.

E. Bass

29

Perc.

J. Gtr.

J. Gtr.

E. Bass

31

Perc.

J. Gtr.

J. Gtr.

E. Bass

33

Perc. J. Gtr. J. Gtr. E. Bass

35

Perc. J. Gtr. J. Gtr. E. Bass

37

Perc. J. Gtr. J. Gtr. E. Bass

39

Perc.

J. Gtr.

J. Gtr.

E. Bass

42

Perc.

J. Gtr.

J. Gtr.

E. Bass

45

Perc.

J. Gtr.

J. Gtr.

E. Bass

47

Perc. J. Gtr. J. Gtr. E. Bass

49

Perc. J. Gtr. J. Gtr. E. Bass

51

Perc. J. Gtr. J. Gtr. E. Bass

53

Perc.

J. Gtr.

J. Gtr.

E. Bass

55

Perc.

J. Gtr.

J. Gtr.

E. Bass

57

Perc.

J. Gtr.

J. Gtr.

E. Bass

59

Perc.

J. Gtr.

J. Gtr.

E. Bass

61

Perc.

J. Gtr.

J. Gtr.

E. Bass

63

Perc.

J. Gtr.

J. Gtr.

E. Bass

65

Perc.

J. Gtr.

J. Gtr.

E. Bass

67

Perc.

J. Gtr.

J. Gtr.

E. Bass

69

Perc. J. Gtr. J. Gtr. E. Gtr. E. Bass Organ

71

Perc. J. Gtr. J. Gtr. E. Gtr. E. Bass Organ

73

Perc. J. Gtr. J. Gtr. E. Gtr. E. Bass Organ

75

Perc. J. Gtr. J. Gtr. E. Gtr. E. Bass Organ

77

Perc.

J. Gtr.

J. Gtr.

E. Gtr.

E. Bass

Organ

79

Perc.

J. Gtr.

J. Gtr.

E. Gtr.

E. Bass

Organ

81

Perc. J. Gtr. J. Gtr. E. Gtr. E. Bass Organ

83

Perc. J. Gtr. J. Gtr. E. Bass Organ

85

87

89

91

93

95

97

Perc.

J. Gtr.

J. Gtr.

E. Gtr.

E. Bass

Organ

99

Perc.

J. Gtr.

J. Gtr.

E. Bass

Organ

101

Perc.

J. Gtr.

J. Gtr.

E. Bass

Organ

103

Perc.

J. Gtr.

J. Gtr.

E. Bass

Organ

Edson e Hudson - Porta Retrato

Percussion

CONTATOS PARA MAIS MIDIS DE QUALIDADE :
SEQUENCIA PARA LUCIANO MELIZI

Tempo = 120,000000 4 FONE: 0**19 3651-3775

Luciano melizi 0**19 3651 3775 a

7
melhor opcao em musica sertaneja

11

16

21

26

31

36

40

45

V.S.

50

55

60

65

70

74

78

82

86

90

94

98

102

Alto Glockenspiel

Edson e Hudson - Porta Retrato

♩ = 120,000000

4

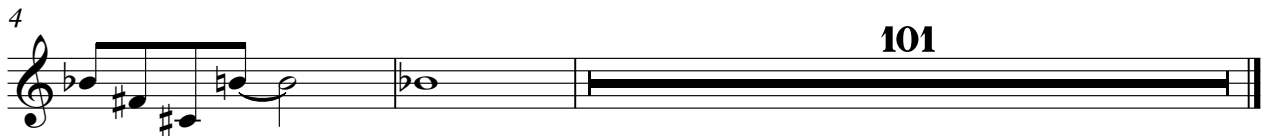

101

♩ = 120,000000

5

8

11

14

16

18

20

22

24

26

28

30

32

34

36

38

42

45

48

50

V.S.

78

81

84

87

90

93

96

99

102

♩ = 120,000000

5

10

15

20

25

30

35

40

45

51

57

63

69

75

80

86

91

96

101

103

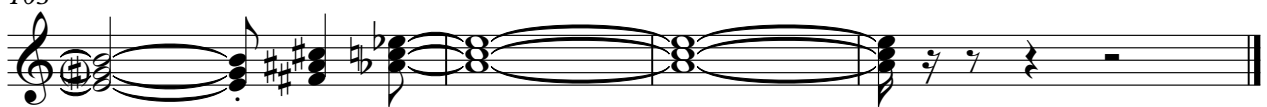

♩ = 120,000000

68

71

75

78

28

5-string Electric Bass

Edson e Hudson - Porta Retrato

♩ = 120,000000

5

10

16

22

28

34

39

44

49

54

V.S.

59

64

69

74

79

84

89

94

99

102

♩ = 120,000000

69

69

76

83

91

99

102

2

