

Edson e Hudson - Zoiao 2

♩ = 136,000153 ♩ = 136,000153

- Synth Bass:** Remains silent (indicated by whole rests).
- Synth Strings:** Remains silent (indicated by whole rests).
- Pad 6 (Metallic):** Remains silent (indicated by whole rests).

The score concludes with a double bar line and a repeat sign (two parallel slanted lines) at the end of the first system.

- Syn. Str.:** Remains silent (indicated by whole rests).

The score concludes with a double bar line and a repeat sign (two parallel slanted lines) at the end of the second system.

6

Perc.

J. Gtr.

Band.

Band.

S. Bass

Syn. Str.

Pad 6

Vln.

8

Perc.

J. Gtr.

Band.

Band.

S. Bass

Pad 6

Vln.

9

Perc. J. Gtr. Band. Band. S. Bass Pad 6 Vln.

11

Perc. 

J. Gtr. 

Band. 

Band. 

S. Bass 

||

13

Perc. 

J. Gtr. 

Band. 

Band. 

S. Bass 

15

17

19

Perc.

J. Gtr.

Band.

Band.

S. Bass

3

21

Perc.

J. Gtr.

Band.

Band.

S. Bass

23

Perc.

J. Gtr.

Band.

Band.

S. Bass

25

Perc.

J. Gtr.

Band.

Band.

S. Bass

27

29

31

33

35

Perc.

J. Gtr.

Band.

Band.

S. Bass

37

Perc.

J. Gtr.

Band.

Band.

S. Bass

39

Perc.

J. Gtr.

Band.

Band.

S. Bass

3 3

||

41

Perc.

J. Gtr.

Band.

Band.

S. Bass

43

Perc.

J. Gtr.

Band.

Band.

S. Bass

3

45

Perc.

J. Gtr.

Band.

Band.

S. Bass

3

47

Perc.

J. Gtr.

Band.

Band.

S. Bass

49

Perc.

J. Gtr.

Band.

Band.

S. Bass

51

Perc.

J. Gtr.

Band.

Band.

S. Bass

53

Perc.

J. Gtr.

Band.

Band.

S. Bass

55

Perc.

J. Gtr.

Band.

Band.

S. Bass

57

Perc.

J. Gtr.

Band.

Band.

S. Bass

59

Perc.

J. Gtr.

Band.

Band.

S. Bass

3

61

Perc.

J. Gtr.

Band.

Band.

S. Bass

63

Perc.

J. Gtr.

Band.

Band.

S. Bass

65

Perc.

J. Gtr.

Band.

Band.

S. Bass

67

69

71

Perc.

J. Gtr.

Band.

Band.

S. Bass

72

Perc.

J. Gtr.

Band.

Band.

S. Bass

74

75

76

Perc.

J. Gtr.

Band.

Band.

S. Bass

3

78

Perc.

J. Gtr.

Band.

Band.

S. Bass

3

3

3

80

Perc.

J. Gtr.

The jazz guitar staff consists of a series of chords, primarily triads and dyads, with some accidentals. The notation uses slash marks to indicate specific voicings or techniques. The chords are mostly quarter notes, with some eighth-note chords.

Band.

Band.

This is a second instance of a band staff, identical in notation to the one above, providing piano accompaniment for the piece.

S. Bass

Edson e Hudson - Zoiao 2

Percussion

♩ = 1106,000103 ♩ = 136,000153

V.S.

22

24

26

28

30

32

34

36

38

40

Percussion

42

44

46

48

50

52

54

56

58

60

V.S.

$\text{♩} = 136,000153$ $\text{♩} = 136,000153$

4

8

11

14

17

20

23

26

29

32

Jazz Guitar

65

68

71

74

77

79

81

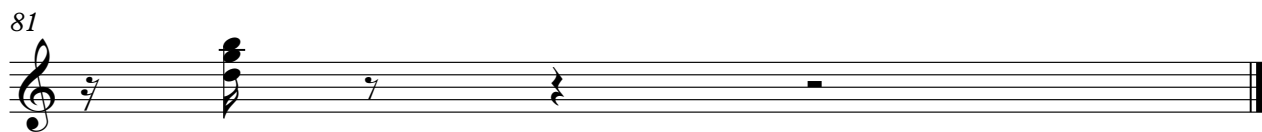

Edson e Hudson - Zoiao 2

Bandoneon

$\text{♩} = 136,000153$ $\text{♩} = 136,000153$

4

7

9

11

13

15

V.S.

17

20

23

26

28

30

32

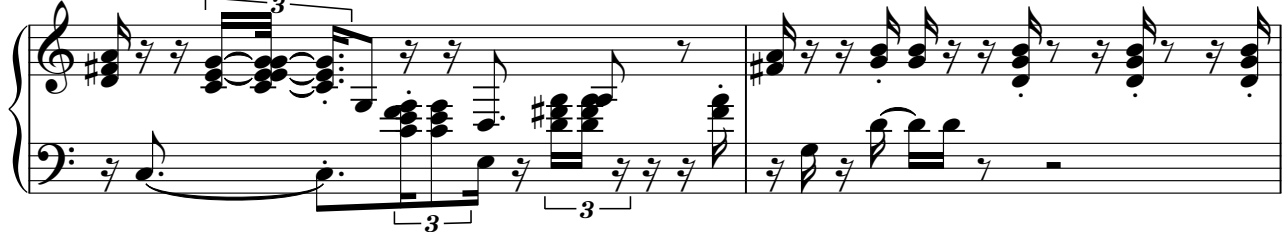

34

36

38

41

43

45

47

49

51

53

55

58

60

62

65

67

69

71

V.S.

73

75

77

79

81

Edson e Hudson - Zoiao 2

Bandoneon

$\text{♩} = 136,000153$ $\text{♩} = 136,000153$

4

7

9

11

13

15

V.S.

17

20

23

26

28

30

32

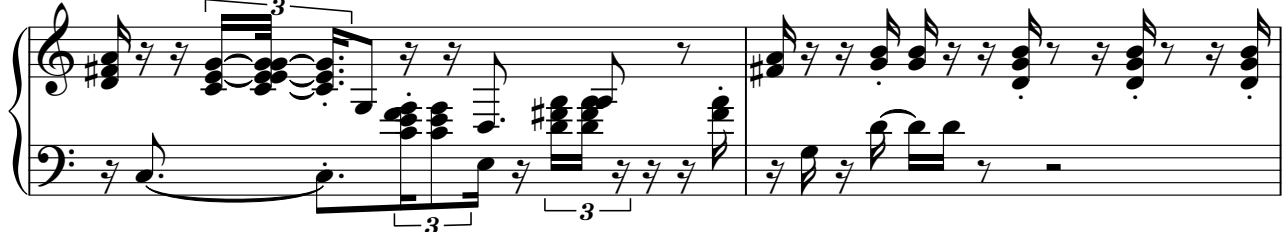

34

36

38

41

43

45

47

49

51

53

55

58

60

62

65

67

69

71

V.S.

73

75

77

79

81

34

37

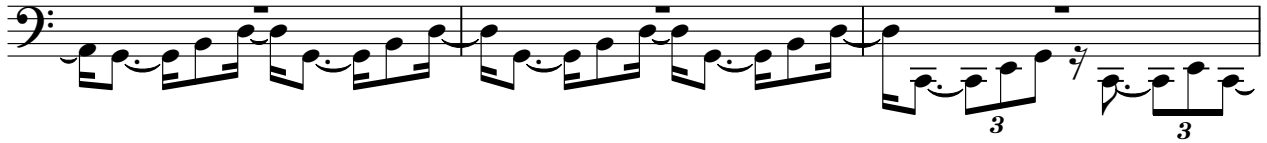

40

43

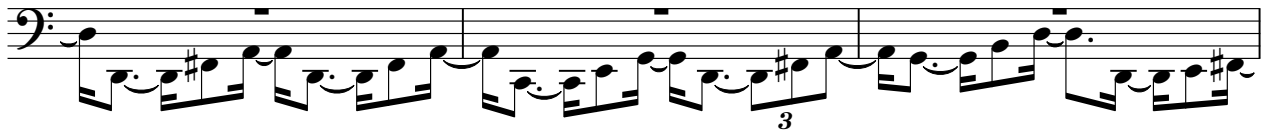

46

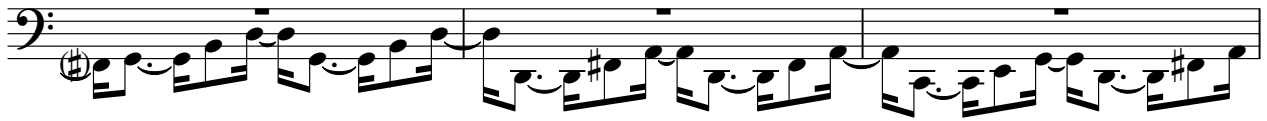

49

52

55

58

61

64

67

69

72

75

78

80

Synth Strings

Edson e Hudson - Zoiao 2

♩ = 100,000063 ♩ = 136,000153

6 **74**

81

Violin

Edson e Hudson - Zoiao 2

$\text{♩} = 136,000153$ $\text{♩} = 136,000153$

4

3

3

8

9

71

81