

♩ = 136,000153

Percussion

FX 1 (Rain)

5

Perc.

E. Pno.

Band.

Band.

S. Bass

FX 1

Vln.

7

9

11

Perc.

E. Pno.

Band.

Band.

S. Bass

14

Perc.

E. Pno.

Band.

Band.

S. Bass

17

Perc.

E. Pno.

Band.

Band.

S. Bass

20

Perc.

E. Pno.

Band.

Band.

S. Bass

23

Perc.

E. Pno.

Band.

Band.

S. Bass

26

Perc.

E. Pno.

Band.

Band.

S. Bass

29

Perc.

E. Pno.

Band.

Band.

S. Bass

31

Perc.

E. Pno.

Band.

Band.

S. Bass

33

Perc.

E. Pno.

Band.

Band.

S. Bass

36

Perc.

E. Pno.

Band.

Band.

S. Bass

39

Perc.

E. Pno.

Band.

Band.

S. Bass

42

Perc.

E. Pno.

Band.

Band.

S. Bass

45

47

50

Perc.

E. Pno.

Band.

Band.

S. Bass

FX 1

52

Perc.

E. Pno.

Band.

Band.

S. Bass

FX 1

55

Perc.

E. Pno.

Band.

Band.

S. Bass

FX 1

Double bar line

58

Perc.

E. Pno.

Band.

Band.

S. Bass

61

64

67

Perc.

E. Pno.

Band.

Band.

S. Bass

70

Perc.

E. Pno.

Band.

Band.

S. Bass

72

Perc.

E. Pno.

Band.

Band.

S. Bass

74

Perc.

E. Pno.

Band.

Band.

S. Bass

76

Perc.

E. Pno.

Band.

Band.

S. Bass

78

Perc.

E. Pno.

Band.

Band.

S. Bass

Percussion

♩ = 136,000153

5

9

13

17

21

25

29

33

37

V.S.

41

45

49

53

57

61

65

69

73

77

80

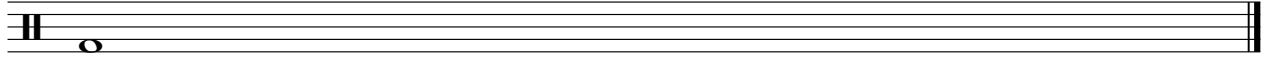

Electric Piano

♩ = 136,000153

4

7

10

13

16

19

22

25

28

31

V.S.

34

37

40

43

46

49

52

55

58

61

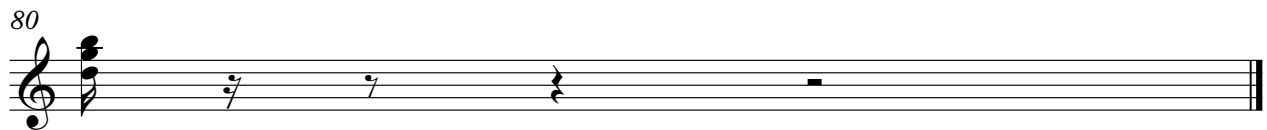

Bandoneon

♩ = 136,000153

V.S.

18

21

24

26

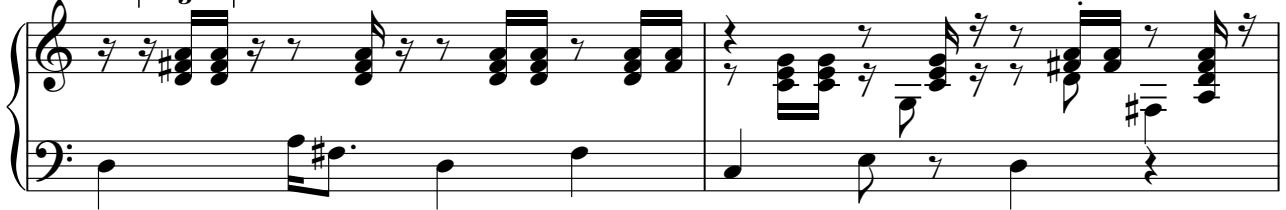

28

30

32

34

37

40

42

44

46

49

51

54

57

59

62

65

67

69

71

73

75

77

79

Bandoneon

♩ = 136,000153

7

9

11

13

15

V.S.

18

21

24

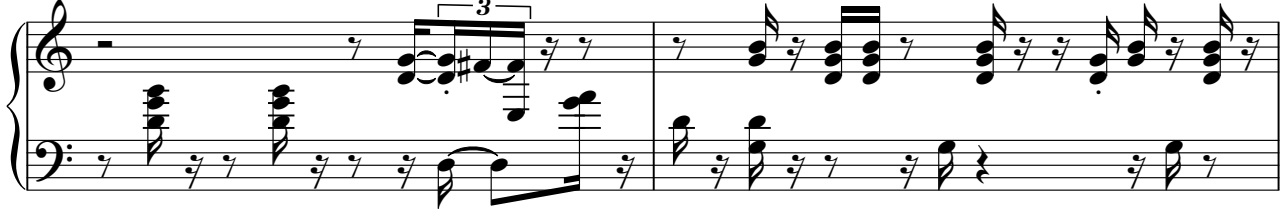

26

28

30

32

34

37

40

42

44

46

49

51

54

57

59

62

65

67

69

71

73

75

77

79

Synth Bass

♩ = 136,000153

4

8

12

16

21

25

29

34

39

43

V.S.

48

52

56

61

65

69

73

77

80

FX 1 (Rain)

♩ = 136,000153

7 39

51

55 23

80

Violin

$\text{♩} = 136,000153$

4

3

3

3

7

3

9

71