

# Eduardo Duseck - Happy Haer

♩ = 112,000061

3

7

Tbn.

Tbn.

Tbn.

Perc.

E. Bass

Syn. Str.

Solo

10

Tbn.

Tbn.

Perc.

E. Bass

Syn. Str.

Solo

12

Perc.

E. Bass

Syn. Str.

Solo

14

Perc.

E. Bass

Syn. Str.

Solo

16

Perc.

E. Bass

Syn. Str.

Solo

24

Perc.

E. Bass

Syn. Str.

Solo

26

Tbn.

Perc.

E. Bass

Syn. Str.

Solo

28

Tbn.

Perc.

E. Bass

Syn. Str.

Solo

30

Tbn.

Perc.

E. Bass

Syn. Str.

Solo

32

Tbn.

Perc.

E. Bass

Syn. Str.

Solo

34

Tbn.

Perc.

E. Bass

Syn. Str.

Solo

36

Tbn.

Perc.

E. Bass

Syn. Str.

Solo

38

Tbn.

Perc.

E. Bass

Syn. Str.

Solo

10

40

Tbn.

Perc.

E. Bass

Syn. Str.

Solo

42

Perc.

E. Bass

Syn. Str.

Solo

44

Perc.

E. Bass

Syn. Str.

Solo

46

Perc.

E. Bass

Syn. Str.

Solo

49

Pan.

Perc.

E. Bass

Syn. Str.

Solo

51

Perc.

E. Bass

Syn. Str.

Solo

53

Perc.

E. Bass

Syn. Str.

Solo

56

Pan.

Perc.

E. Bass

Syn. Str.

Solo

58

Pan.

Perc.

E. Bass

Syn. Str.

Solo

60

Tbn.

Tbn.

Perc.

E. Bass

Syn. Str.

Solo

62

64

Tbn. Tbn. Tbn. Perc. E. Bass Syn. Str. Solo

66

Tbn. Tbn. Perc. E. Bass Syn. Str. Solo

68

Tbn.  
Tbn.  
Perc.  
E. Bass  
Syn. Str.  
Solo

70

Tbn.  
Perc.  
E. Bass  
Syn. Str.  
Solo

72

Tbn.

Perc.

E. Bass

Syn. Str.

Solo

74

Tbn.

Perc.

E. Bass

Syn. Str.

Solo

18

80

Tbn.

Perc.

E. Bass

Syn. Str.

Solo

82

Tbn.

Perc.

E. Bass

Syn. Str.

Solo

84

Perc.

E. Bass

Syn. Str.

Solo

86

Perc.

E. Bass

Syn. Str.

Solo

88

Perc.

E. Bass

Syn. Str.

Solo

91

Pan. Perc. E. Bass Syn. Str. Solo

93

Perc. E. Bass Syn. Str. Solo

95

Perc. E. Bass Syn. Str. Solo

98

Pan.

Perc.

E. Bass

Syn. Str.

Solo

3

100

Pan.

Tbn.

Perc.

E. Bass

Syn. Str.

Solo

102 #8

Tbn.

Perc.

E. Bass

Syn. Str.

Solo

104 #8

Tbn.

Perc.

E. Bass

Syn. Str.

Solo

106

Tbn.

Perc.

E. Bass

Syn. Str.

Solo

Panpipes

Eduardo Duseck - Happy Haer

♩ = 112,000061

48

51

6

3

59

32

93

6

3

100

7

Trombone

Eduardo Duseck - Happy Haer

♩ = 112,000061  
**4**

3

**8** **55**

3

**64** **42**

42

Trombone

Eduardo Duseck - Happy Haer

♩ = 112,000061

7

12

48

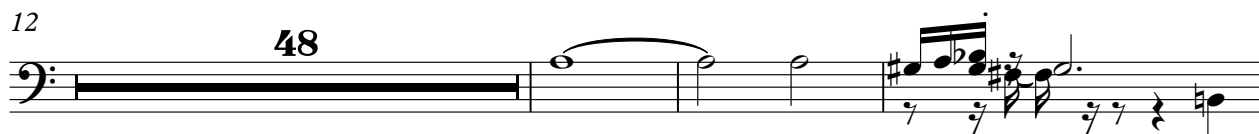

63

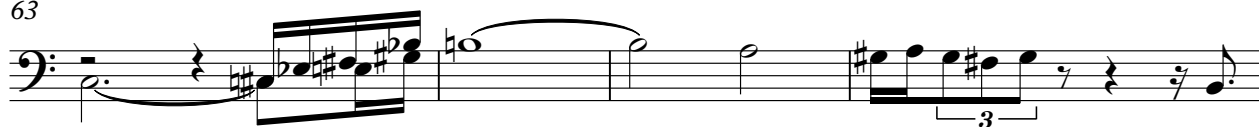

67

38

Eduardo Duseck - Happy Haer

Trombone

♩ = 112,000061

6

12 14 2 2

33

40 18

61

66

71 2

79

83 17

2

Trombone

101

104

# Eduardo Duseck - Happy Haer

## Percussion

♩ = 112,000061

5

9

13

17

21

25

29

33

37

V.S.

41

45

49

53

57

61

65

69

73

77

81

85

89

93

97

101

104

42

46

51

55

59

63

67

71

76

80

84

88

93

97

101

104

Synth Strings

Eduardo Duseck - Happy Haer

♩ = 112,000061

5  
9  
13  
17  
20  
23  
26  
30  
33

V.S.

Synth Strings

Eduardo Duseck - Happy Haer

Solo

♩ = 112,000061

6

10

13

16

19

22

26

29

32

V.S.

35

38

42

46

49

53

56

60

64

68

71

74

77

80

84

88

91

95

98

101

V.S.

