

El DeBarge - Who's Johnny

♩ = 116,000313

2

5

DRUMS

SYNTH BASS

SYNBRASS

A.GUITAR

ORGAN 1

TRUMPET

7

DRUMS

SYNTH BASS

SYNBRASS

A.GUITAR

ORGAN 1

TRUMPET

8

DRUMS

SYNTH BASS

SYNBRASS

A.GUITAR

ORGAN 1

TRUMPET

9

DRUMS

SYNTH BASS

SYNBRASS

A.GUITAR

ORGAN 1

TRUMPET

11

DRUMS

A.PIANO 1

ACOU BASS

E.GUITAR 1

HARP

A.PIANO 2

13

DRUMS

A.PIANO 1

ACOU BASS

E.GUITAR 1

ORGAN 1

HARP

A.PIANO 2

15

DRUMS

A.PIANO 1

ACOU BASS

E.GUITAR 1

HARP

A.PIANO 2

17

DRUMS

A.PIANO 1

ACOU BASS

E.GUITAR 1

ORGAN 1

HARP

A.PIANO 2

19

DRUMS

A.PIANO 1

ACOU BASS

ORGAN 1

HARP

A.PIANO 2

20

DRUMS

A.PIANO 1

ACOU BASS

ORGAN 1

HARP

A.PIANO 2

21

22

24

DRUMS

A.PIANO 1

ACOU BASS

E.GUITAR 1

E.GUITAR 2

ORGAN 1

HARP

A.PIANO 2

26

DRUMS

A.PIANO 1

ACOU BASS

E.GUITAR 1

E.GUITAR 2

HARP

A.PIANO 2

28

30

32

DRUMS

A.PIANO 1

ACOU BASS

A.GUITAR

ORGAN 1

HARP

A.PIANO 2

33

DRUMS

ACOU BASS

SYNBRASS

A.GUITAR

ORGAN 1

HARP

TRUMPET

34

36

38

DRUMS

ACOU BASS

E.GUITAR 1

ORGAN 1

HARP

FLUTE

40

DRUMS

ACOU BASS

E.GUITAR 1

HARP

FLUTE

42

DRUMS

ACOU BASS

E.GUITAR 1

HARP

FLUTE

43

DRUMS

ACOU BASS

ORGAN 1

FLUTE

44

DRUMS

ACOU BASS

ORGAN 1

HARP

FLUTE

45

DRUMS

ACOUBASS

ORGAN 1

HARP

FLUTE

46

DRUMS

ACOUBASS

ORGAN 1

HARP

FLUTE

47

DRUMS

ACOUBASS

ORGAN 1

HARP

FLUTE

49

50

52

DRUMS

ACOUBASS

E.GUITAR 1

E.GUITAR 2

HARP

FLUTE

53

DRUMS

ACOUBASS

E.GUITAR 1

E.GUITAR 2

HARP

FLUTE

54

DRUMS

ACOUBASS

E.GUITAR 1

E.GUITAR 2

HARP

FLUTE

56

DRUMS

ACOUBASS

SYNBRASS

E.GUITAR 1

E.GUITAR 2

HARP

FLUTE

TRUMPET

- DRUMS:** Features a complex rhythmic pattern with various note values and rests.
- A.PIANO 1:** Shows a sparse melodic line with a few notes and rests.
- A.PIANO 2:** Shows a sparse melodic line with a few notes and rests.

60

DRUMS

A.PIANO 1

ACOU BASS

SYNBRASS

E.GUITAR 1

ORGAN 1

HARP

A.PIANO 2

TRUMPET

DRUMS

A.PIANO 1

ACOU BASS

SYNBRASS

E.GUITAR 1

ORGAN 1

HARP

A.PIANO 2

TRUMPET

64

DRUMS

A.PIANO 1

ACOU BASS

FRETLESS

E.GUITAR 1

ORGAN 1

ORGAN 2

HARP

A.PIANO 2

66

DRUMS

A.PIANO 1

FRETLESS

ORGAN 1

ORGAN 2

HARP

A.PIANO 2

68

70

72

DRUMS

A.PIANO 1

ACOU BASS

FRETLESS

E.GUITAR 1

ORGAN 1

HARP

A.PIANO 2

PICCOLO

74

DRUMS

ACOU BASS

SYNBASS

E.GUITAR 1

PICCOLO

75

DRUMS

A.PIANO 1

ACOU BASS

SYNBRASS

E.GUITAR 1

A.PIANO 2

PICCOLO

77

DRUMS

A.PIANO 1

ACOU BASS

E.GUITAR 1

HARP

A.PIANO 2

79

DRUMS

A.PIANO 1

ACOU BASS

E.GUITAR 1

ORGAN 1

HARP

A.PIANO 2

81

DRUMS

A.PIANO 1

ACOU BASS

E.GUITAR 2

ORGAN 1

HARP

A.PIANO 2

83

DRUMS

A.PIANO 1

ACOU BASS

E.GUITAR 2

ORGAN 1

HARP

A.PIANO 2

85

DRUMS

A.PIANO 1

ACOU BASS

E.GUITAR 2

ORGAN 1

HARP

A.PIANO 2

87

DRUMS

A.PIANO 1

ACOU BASS

SYNBRASS

E.GUITAR 2

ORGAN 1

HARP

A.PIANO 2

89

DRUMS

A.PIANO 1

ACOU BASS

SYNBRASS

E.GUITAR 2

ORGAN 1

HARP

A.PIANO 2

91

DRUMS

A.PIANO 1

ACOU BASS

SYNBRASS

E.GUITAR 2

ORGAN 1

HARP

A.PIANO 2

93

DRUMS

A.PIANO 1

ACOU BASS

SYNBRASS

E.GUITAR 2

ORGAN 1

HARP

A.PIANO 2

95

DRUMS

A.PIANO 1

ACOU BASS

SYNBRASS

E.GUITAR 2

ORGAN 1

HARP

A.PIANO 2

97

DRUMS

A.PIANO 1

ACOU BASS

SYNBRASS

E.GUITAR 2

ORGAN 1

HARP

A.PIANO 2

99

DRUMS

A.PIANO 1

ACOU BASS

SYNBRASS

E.GUITAR 2

ORGAN 1

HARP

A.PIANO 2

101

DRUMS

A.PIANO 1

ACOU BASS

SYNBRASS

E.GUITAR 2

ORGAN 1

HARP

A.PIANO 2

103

DRUMS

A.PIANO 1

ACOU BASS

SYNBRASS

E.GUITAR 2

ORGAN 1

HARP

A.PIANO 2

105

DRUMS

A.PIANO 1

ACOU BASS

SYNBRASS

E.GUITAR 2

ORGAN 1

HARP

A.PIANO 2

107

DRUMS

A.PIANO 1

ACOU BASS

SYNBRASS

E.GUITAR 2

ORGAN 1

HARP

A.PIANO 2

108

DRUMS

A.PIANO 1

ACOU BASS

ORGAN 1

HARP

A.PIANO 2

DRUMS

El DeBarge - Who`s Johnny

♩ = 116,000313

4

7

9

11

14

17

20

23

26

V.S.

29

32

34

36

39

42

45

48

51

54

DRUMS

57

60

63

66

69

72

75

78

81

84

V.S.

DRUMS

87

90

93

96

99

102

105

107

♩ = 116,000313

10

14

18

21

24

28

31

26

59

63

67

70

76

80

84

88

92

96

A.PIANO 1

100

104

107

SYNTH BASS

El DeBarge - Who`s Johnny

♩ = 116,000313

2

3

6

3

9

100

ACOU BASS

El DeBarge - Who`s Johnny

♩ = 116,000313

10

14

18

22

26

30

34

39

43

47

V.S.

ACOU BASS

51

55

59

63

8

75

80

85

90

94

98

102

106

2

FRETLESS

El DeBarge - Who's Johnny

♩ = 116,000313

64

68

38

♩ = 116,000313

2

6

10 23

35 22

59

62 11

76 12

91

95

98

6

3

3

2

SYNBASS

102

105

A.GUITAR

El Debarge - Who`s Johnny

♩ = 116,000313

2

7

11

21

34

75

E.GUITAR 1

El DeBarge - Who`s Johnny

♩ = 116,000313

10

13

16

7

25

3

29

3

4

36

38

41

7

50

55

59

63

74

77

79

31

♩ = 116,000313

24

28

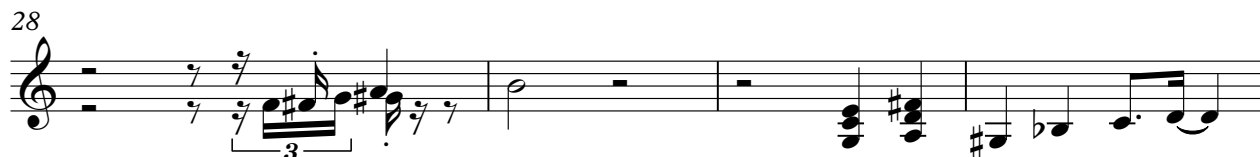

32

18

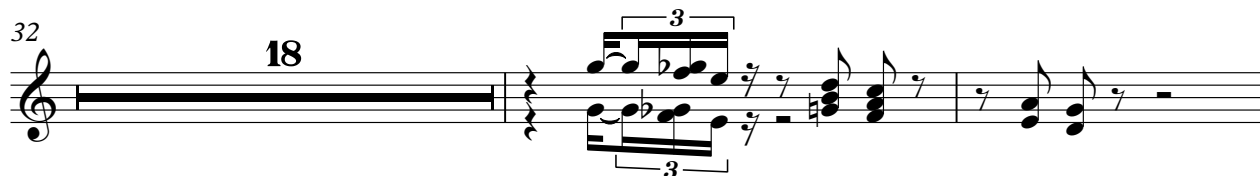

52

56

23

81

84

88

91

95

98

102

105

ORGAN 1

El Debarge - Who`s Johnny

♩ = 116,000313

2

10 3 3

18 3

21 3

24 7

36 3 3

44 3

47 3

50 8

65

71

84

92

101

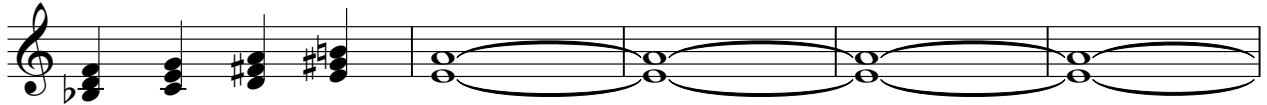

106

ORGAN 2

El Debarge - Who`s Johnny

♩ = 116,000313

64

67

70

39

HARP

El DeBarge - Who`s Johnny

♩ = 116,000313

10

14

19

24

29

33

37

40

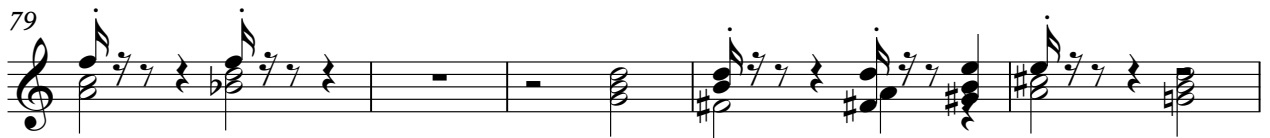
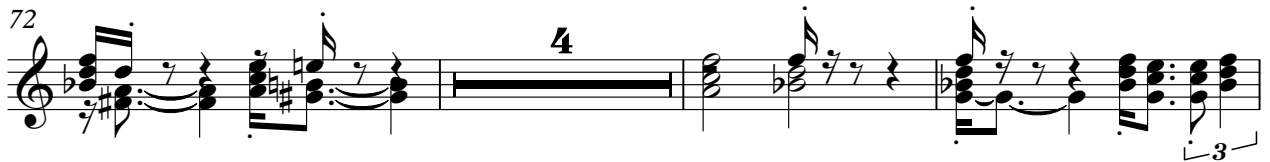

92

96

100

104

107

FLUTE

El Debarge - Who`s Johnny

♩ = 116,000313

35

38

41

43

45

48

50

52

54

56

V.S.

2

FLUTE

58

52

♩ = 116,000313

10

14

18

21

24

28

31

26

59

63

67

70

76

80

84

88

92

96

A.PIANO 2

PICCOLO

El DeBarge - Who`s Johnny

♩ = 116,000313 **72**

75 **35**

TRUMPET

El DeBarge - Who`s Johnny

♩ = 116,000313

2

6

10

23

35

22

59

61

48