

# Elba Ramalho - De Volta Pro Meu Aconchego 3

www.audioemidibrasil@yahoo.com.br  
http://Geocities.yahoo.com.br/audioemidibrasil  
Luciano Macedo ( 28-3511-0548 )

3

5

7

9

12

Perc. Kora E. Bass Band. Syn. Str. FX 5 FX 7

15

Perc. Kora E. Bass Band. Syn. Str. FX 5 FX 7

18

Perc. Kora E. Bass Band.

20

Perc. Kora E. Bass Band.

22

Perc. Kora E. Bass Band.

24

Perc. Kora E. Bass Band.

26

Perc. Kora E. Bass Band.

29

Perc. Kora E. Bass Band.

32

Perc. Kora E. Bass Band. Syn. Str.

34

Perc. Kora E. Bass Band. Syn. Str.

36

Perc. Kora E. Bass Band. Syn. Str.

38

Perc.

Kora

E. Bass

Syn. Str.

41

Perc.

Kora

E. Bass

Syn. Str.

43

Perc.

Kora

E. Bass

Syn. Str.

46

Perc. Kora E. Bass Syn. Str.

48

Perc. Kora E. Bass Syn. Str.

51

Perc. Kora E. Bass Syn. Str.

53

Perc. Kora E. Bass Syn. Str.

55

Perc. Kora E. Bass Syn. Str.

57

Perc. Kora E. Bass

60

Perc. Kora E. Bass Band.

62

Perc. Kora E. Bass Band. Syn. Str.

64

Perc. Kora E. Bass Band. Syn. Str. FX 5 FX 7

66

Perc. Kora E. Bass Band. Syn. Str. FX 5 FX 7

68

70

72

75

77 ♩ = 60,000000

Perc.

Kora

E. Bass

Band.

Syn. Str.

Pad 7

FX 5

FX 7 ♩ = 60,000000

# Elba Ramalho - De Volta Pro Meu Aconchego 3

Percussion

<http://www.guitartricks.com.br/contato@midibrasil>

Luciano Macedo ( 28-3511-0548 )

♩ = 108,999947

V.S.

Percussion

41

45

49

53

57

61

65

69

73

76

$\text{♩} = 87,000023$   $\text{♩} = 80,000000$   $\text{♩} = 99,999999$   $\text{♩} = 50,000000$

Kora Elba Ramalho - De Volta Pro Meu Aconchego 3

♩ = 108,999947

4

6

9

12

14

17

20

22

25

V.S.

54

56

58

60

63

65

67

70

72

75

$\text{♩} = 87,000023$        $\text{♩} = 80,000000 = 67,999992$

V.S.

4

# Kora

77 ♩ = 60,000000

Elba Ramalho - De Volta Pro Meu Aconchego 3  
Electric Bass

♩ = 108,999947

9

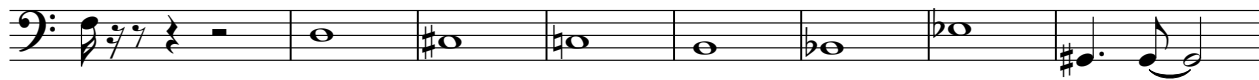

17

22

27

32

38

43

48

53

V.S.

2

Electric Bass

58

63

71

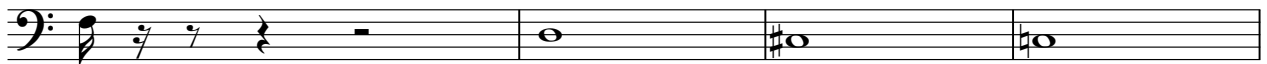

75

♩ = 87,000023 ♩ = 86,000000

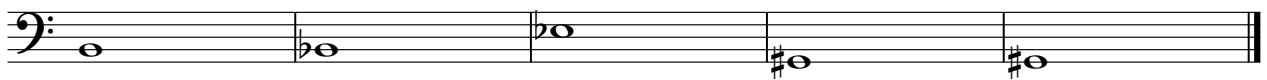

# Elba Ramalho - De Volta Pro Meu Aconchego 3

## Bandoneon

♩ = 108,999947

# Elba Ramalho - De Volta Pro Meu Aconchego 3

## Synth Strings

♩ = 108,999947

Synth Strings

62

66

70

75

♩ = 87,000023    ♩ = 87,000000

Elba Ramalho - De Volta Pro Meu Aconchego 3  
Pad 7 (Halo)

♩ = 108,999947      ♩ = 87,000000

**75**

4/4

