

Elba Ramalho - Festa no Interior

0.0"
1.1,00
Festa do Interior (M. Moereira and A. Silva)

♩ = 140,000137

The tempo is indicated as ♩ = 140,000137. The score is written in 2/4 time.

4

DRUMS

GUITAR 3

GUITAR 1

GUITAR 2

BASS

BRASS

7

TROMBONE

DRUMS

GUITAR 3

GUITAR 1

GUITAR 2

BASS

BRASS

11

TROMBONE

DRUMS

GUITAR 3

GUITAR 2

BASS

15

TROMBONE

DRUMS

GUITAR 3

GUITAR 2

BASS

16.2"
20.1.00
Sequenced by: Hiram Araçjo Fe.

19

TROMBONE

DRUMS

GUITAR 3

GUITAR 2

BASS

23

TROMBONE

DRUMS

GUITAR 3

GUITAR 1

GUITAR 2

BASS

BRASS

27

TROMBONE

DRUMS

GUITAR 3

GUITAR 2

BASS

31

TROMBONE

DRUMS

GUITAR 3

GUITAR 2

BASS

35

TROMBONE

DRUMS

GUITAR 3

GUITAR 2

BASS

39

TROMBONE

DRUMS

GUITAR 3

GUITAR 2

BASS

43

TROMBONE

DRUMS

GUITAR 3

GUITAR 2

BASS

47

SAX 2

TROMBONE

DRUMS

GUITAR 3

GUITAR 1

GUITAR 2

BASS

BRASS

51

54

57

60

64

SAX 2

DRUMS

GUITAR 3

GUITAR 1

GUITAR 2

BASS

67

SAX 2

DRUMS

GUITAR 3

GUITAR 1

GUITAR 2

BASS

70

SAX 2

DRUMS

GUITAR 3

GUITAR 1

GUITAR 2

BASS

BRASS

73

SAX 2

DRUMS

GUITAR 3

GUITAR 1

GUITAR 2

BASS

BRASS

76

DRUMS

GUITAR 3

GUITAR 1

GUITAR 2

BASS

BRASS

79

DRUMS

GUITAR 3

GUITAR 1

GUITAR 2

BASS

BRASS

82

DRUMS

GUITAR 3

GUITAR 1

GUITAR 2

BASS

BRASS

84

DRUMS

GUITAR 3

GUITAR 1

GUITAR 2

BASS

BRASS

86

DRUMS

GUITAR 3

GUITAR 1

GUITAR 2

BASS

BRASS

89

TROMBONE

DRUMS

GUITAR 3

GUITAR 1

GUITAR 2

BASS

BRASS

93

TROMBONE

DRUMS

GUITAR 3

GUITAR 2

BASS

97

TROMBONE

DRUMS

GUITAR 3

GUITAR 2

BASS

101

TROMBONE

DRUMS

GUITAR 3

GUITAR 1

GUITAR 2

BASS

BRASS

105

TROMBONE

DRUMS

GUITAR 3

GUITAR 1

GUITAR 2

BASS

BRASS

109

TROMBONE

DRUMS

GUITAR 3

GUITAR 2

BASS

Detailed description of the musical score for measures 109-112: The score is for five instruments: Trombone, Drums, Guitar 3, Guitar 2, and Bass. Measure 109 starts with a key signature of one sharp (F#) and a common time signature. The Trombone part has a melodic line with eighth notes, including a triplet of eighth notes. The Drums part has a steady eighth-note pattern. Guitar 3 plays chords and single notes, while Guitar 2 plays a similar but more complex chordal pattern. The Bass part plays a simple eighth-note line.

113

TROMBONE

DRUMS

GUITAR 3

GUITAR 2

BASS

Detailed description of the musical score for measures 113-116: The score continues for five instruments: Trombone, Drums, Guitar 3, Guitar 2, and Bass. Measure 113 starts with a key signature of one sharp (F#) and a common time signature. The Trombone part has a melodic line with eighth notes. The Drums part has a steady eighth-note pattern. Guitar 3 plays chords and single notes, while Guitar 2 plays a similar but more complex chordal pattern. The Bass part plays a simple eighth-note line.

117 \sharp 19

TROMBONE

DRUMS

GUITAR 3

GUITAR 2

BASS

121 \sharp 3

TROMBONE

DRUMS

GUITAR 3

GUITAR 2

BASS

125

TROMBONE

DRUMS

GUITAR 3

GUITAR 1

GUITAR 2

BASS

BRASS

129

SAX 1

SAX 2

TROMBONE

DRUMS

GUITAR 3

GUITAR 1

GUITAR 2

BASS

BRASS

Detailed description of the musical score: The score is for a jazz ensemble. It begins at measure 129. The key signature has one sharp (F#). The time signature is 4/4. The Saxophone 1 part starts with a quarter rest, followed by eighth notes G4, A4, B4, and C5. The Saxophone 2 part has a whole rest in the first measure, then eighth notes G4, A4, B4, and C5 in the second measure, and a triplet of eighth notes G4, A4, B4 in the third measure. The Trombone part has a half note G3 in the first measure, a quarter rest in the second, and a whole rest in the third. The Drums part features a complex rhythmic pattern with eighth and sixteenth notes, including a triplet in the third measure. The Guitar 1 part has eighth notes G4, A4, B4, and C5 in the first measure, followed by a melodic line in the second and third measures. The Guitar 2 part has a melodic line with eighth notes in the first measure, followed by chords in the second and third measures. The Guitar 3 part has eighth notes G4, A4, B4, and C5 in the first measure, followed by a melodic line in the second and third measures. The Bass part has eighth notes G3, A3, B3, and C4 in the first measure, followed by a melodic line in the second and third measures. The Brass part has a whole note chord of G3, A3, B3, and C4 in the first measure, followed by a melodic line in the second and third measures.

132

SAX 2

DRUMS

GUITAR 3

GUITAR 1

GUITAR 2

BASS

135

SAX 2

DRUMS

GUITAR 3

GUITAR 1

GUITAR 2

BASS

138

SAX 2

DRUMS

GUITAR 3

GUITAR 1

GUITAR 2

BASS

BRASS

141

SAX 1

SAX 2

DRUMS

GUITAR 3

GUITAR 1

GUITAR 2

BASS

BRASS

144

146

149

152

156

DRUMS

GUITAR 3

GUITAR 1

GUITAR 2

BASS

BRASS

159

DRUMS

GUITAR 3

GUITAR 1

GUITAR 2

BASS

BRASS

161

DRUMS

GUITAR 3

GUITAR 1

GUITAR 2

BASS

BRASS

SAX 1

Elba Ramalho - Festa no Interior

♩ = 140,000137

128

132

9

20

SAX 2

Elba Ramalho - Festa no Interior

♩ = 140,000137

49

54

62

68

56

130

136

144

149

10

TROMBONE

Elba Ramalho - Festa no Interior

♩ = 140,000137

9

15

23

31

38

46

91

98

104

111

V.S.

2

118

TROMBONE

126

33

Elba Ramalho - Festa no Interior

DRUMS

$\text{♩} = 140,000137$

6

11

17

23

29

35

41

47

52

V.S.

57

62

67

72

76

80

84

88

94

100

DRUMS

106

112

118

124

130

135

139

144

148

152

V.S.

DRUMS

157

160

Elba Ramalho - Festa no Interior

GUITAR 3

♩ = 140,000137

2

9

15

21

28

34

43

51

56

2

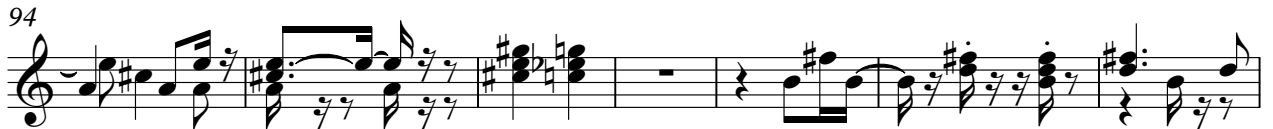

131

136

141

146

151

158

GUITAR 1

Elba Ramalho - Festa no Interior

♩ = 140,000137

GUITAR 1

73

77

80

83

86

89

106

132

136

140

GUITAR 1

3

145

149

153

159

Elba Ramalho - Festa no Interior

GUITAR 2

♩ = 140,000137

7

13

19

24

30

36

42

48

54

V.S.

60

66

71

77

82

87

93

99

105

111

117

122

128

133

139

145

150

157

160

Elba Ramalho - Festa no Interior

BASS

♩ = 140,000137

V.S.

96

106

116

126

135

145

155

Elba Ramalho - Festa no Interior

BRASS

♩ = 140,000137

71

76

81

86

91

13 21

13 21

129

8 8

143

8

8

156

160
