

Elba Ramalho - Tropical

0.0"
1.1,00
TROPICALIENTE seq. p/ Romario romario@netwalk.com.br

♩ = 128,000000

drums

bass

accordion

brass hi

brass lo

piano

3

drums

bass

brass hi

brass lo

piano

2

4

drums

bass

brass hi

brass lo

piano

5

drums

bass

brass hi

brass lo

piano

6

drums

bass

brass hi

brass lo

piano

7

drums

bass

brass hi

brass lo

piano

4

8

drums

bass

brass hi

brass lo

piano

9

drums

bass

brass hi

brass lo

piano

10

drums

bass

brass hi

brass lo

piano

12

drums

bass

piano

13

drums

bass

piano

14

drums

bass

piano

15

drums

bass

piano

16

drums

bass

piano

17

drums

bass

piano

18

drums

bass

piano

19

drums

bass

piano

20

drums

bass

piano

21

drums

bass

piano

22

drums

bass

brass hi

brass lo

piano

23

drums

bass

piano

24

drums

bass

brass hi

brass lo

piano

25

drums

bass

piano

26

drums

bass

brass hi

brass lo

piano

27

drums

bass

piano

28

drums

bass

piano

29

drums

bass

piano

30

drums

bass

brass hi

brass lo

piano

31

drums

bass

brass hi

brass lo

piano

32

drums

bass

brass hi

brass lo

piano

33

drums

bass

brass hi

brass lo

piano

34

drums

bass

brass hi

brass lo

piano

35

drums

bass

accordion

brass hi

brass lo

piano

36

drums

bass

accordion

piano

37

drums

bass

accordion

piano

38

drums

bass

accordion

piano

39

drums

bass

accordion

piano

40

drums

bass

accordion

piano

41

drums

bass

accordion

piano

42

drums

bass

accordion

brass hi

brass lo

piano

43

drums

bass

accordion

brass hi

brass lo

piano

44

drums

bass

accordion

brass hi

brass lo

piano

45

drums

bass

accordion

brass hi

brass lo

piano

46

drums

bass

accordion

brass hi

brass lo

piano

47

drums

bass

accordion

brass hi

brass lo

piano

48

drums

bass

accordion

brass hi

brass lo

piano

49 19

drums

bass

accordion

brass hi

brass lo

piano

51

drums

bass

piano

52

drums

bass

brass hi

brass lo

piano

20

53

drums

bass

piano

54

drums

bass

brass hi

brass lo

piano

55

drums

bass

piano

56

drums

bass

piano

57

drums

bass

piano

58

drums

bass

brass hi

brass lo

piano

59

drums

bass

brass hi

brass lo

piano

60

drums

bass

brass hi

brass lo

piano

61

drums

bass

brass hi

brass lo

piano

62

drums

bass

brass hi

brass lo

piano

63

drums

bass

accordion

brass hi

brass lo

piano

64

drums

bass

accordion

piano

65

drums

bass

accordion

piano

66

drums

bass

accordion

piano

67

drums

bass

accordion

piano

68

drums

bass

accordion

piano

69

drums

bass

accordion

piano

70

drums

bass

accordion

brass hi

brass lo

piano

71

drums

bass

accordion

brass hi

brass lo

piano

72

drums

bass

accordion

brass hi

brass lo

piano

73

drums

bass

accordion

brass hi

brass lo

piano

74

drums

bass

accordion

brass hi

brass lo

piano

75

drums

bass

accordion

brass hi

brass lo

piano

76

drums

bass

accordion

brass hi

brass lo

piano

30

77

drums

bass

accordion

brass hi

brass lo

piano

79

drums

bass

brass hi

brass lo

piano

80

drums

bass

brass hi

brass lo

piano

81

drums

bass

brass hi

brass lo

piano

82

drums

bass

brass hi

brass lo

piano

83

drums

bass

brass hi

brass lo

piano

84

drums

bass

brass hi

brass lo

piano

85

drums

bass

brass hi

brass lo

piano

86

drums

bass

brass hi

brass lo

piano

88

drums

bass

piano

89

drums

bass

piano

90

drums

bass

piano

91

drums

bass

piano

92

drums

bass

piano

93

drums

bass

piano

94

drums

bass

piano

95

drums

bass

piano

96

drums

bass

piano

97

drums

bass

piano

98

drums

bass

brass hi

brass lo

piano

99

drums

bass

piano

100

drums

bass

brass hi

brass lo

piano

101

drums

bass

piano

102

drums

bass

brass hi

brass lo

piano

103

drums

bass

piano

104

drums

bass

piano

105

drums

bass

piano

106

drums

bass

brass hi

brass lo

piano

107

drums

bass

brass hi

brass lo

piano

108

drums

bass

brass hi

brass lo

piano

109

drums

bass

brass hi

brass lo

piano

110

drums

bass

brass hi

brass lo

piano

111

drums

bass

brass hi

brass lo

piano

112

drums

bass

piano

113

drums

bass

piano

114

drums

bass

piano

115

115

drums

bass

piano

116

116

drums

bass

piano

117

117

drums

bass

piano

118

118

drums

bass

brass hi

brass lo

piano

119

drums

bass

brass hi

brass lo

piano

120

drums

bass

brass hi

brass lo

piano

121

drums

bass

brass hi

brass lo

piano

46

122

drums

bass

brass hi

brass lo

piano

123

drums

bass

brass hi

brass lo

piano

124

drums

bass

brass hi

brass lo

piano

125

drums

bass

brass hi

brass lo

piano

48

126

drums

bass

brass hi

brass lo

piano

127

drums

bass

brass hi

brass lo

piano

128

drums

bass

brass hi

brass lo

piano

129

drums

bass

brass hi

brass lo

piano

50

130

drums

bass

brass hi

brass lo

piano

131

drums

bass

brass hi

brass lo

piano

132

drums

bass

brass hi

brass lo

piano

133

drums

bass

brass hi

brass lo

piano

135

drums

bass

brass hi

brass lo

piano

136

drums

bass

brass hi

brass lo

piano

137

drums

bass

brass hi

brass lo

piano

138

drums

bass

brass hi

brass lo

piano

139

drums

bass

brass hi

brass lo

piano

140

drums

bass

brass hi

brass lo

piano

141

drums

bass

brass hi

brass lo

piano

142

drums

bass

brass hi

brass lo

piano

Elba Ramalho - Tropical

drums

♩ = 128,000000

4

6

8

10

12

14

16

18

20

V.S.

42

44

46

48

50

52

54

56

58

60

drums

62

64

66

68

70

72

74

76

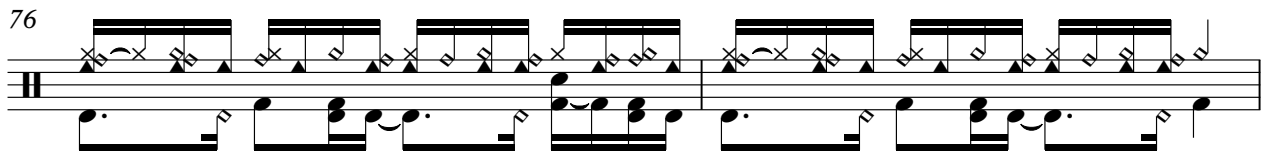

78

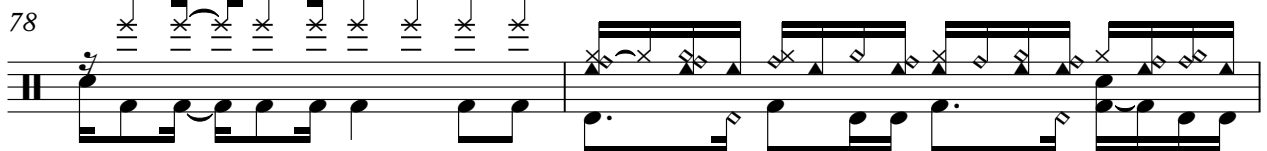

80

V.S.

122

124

126

128

130

132

134

136

138

140

drums

141

Elba Ramalho - Tropical

bass

♩ = 128,000000

V.S.

40

44

47

50

54

58

62

66

70

74

78

81

84

88

92

96

100

104

108

112

V.S.

116

120

123

127

131

134

137

140

Elba Ramalho - Tropical

accordion

♩ = 128,000000

34

37

39

41

44

47

49

12

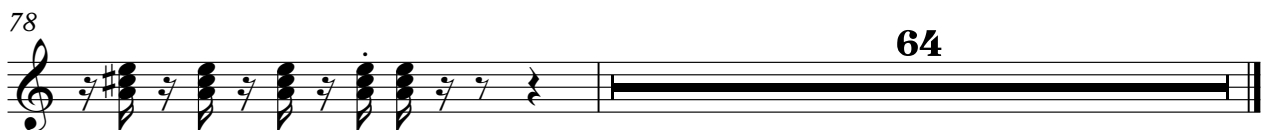

Elba Ramalho - Tropical

brass hi

♩ = 128,000000

5

8

11

26

32

34

6

42

47

52

59

62

72

77

80

83

86

100

107

110

118

123

128

133

136

139

141

Elba Ramalho - Tropical

brass lo

♩ = 128,000000

4

6

8

10

11

24

31

34

44

49

54

3

60

64

6

74

78

80

82

84

86

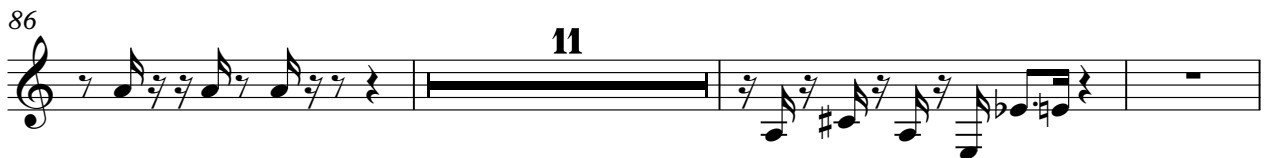

11

100

3

107

110

120

124

128

132

136

138

140

141

Elba Ramalho - Tropical

piano

♩ = 128,000000

2

4

6

8

10

12

14

16

18

20

V.S.

22

24

26

28

30

32

34

41

46

50

52

54

56

58

60

62

69

74

78

80

V.S.

102

104

106

108

110

117

122

127

132

135

V.S.

136

138

140

141
