

Elba Ramalho - Tropicaliente

♩ = 128,119995

Percussion

5-string Fretless Electric Bass

Bandoneon

Orchestra Hit

Solo

2

Perc.

E. Bass

Orch. Hit

Solo

3

Perc.

E. Bass

Orch. Hit

Solo

4

Perc.

E. Bass

Orch. Hit

Solo

5

Perc.

E. Bass

Orch. Hit

Solo

6

Perc.

E. Bass

Orch. Hit

Solo

7

Perc.

E. Bass

Orch. Hit

Solo

8

Perc.

E. Bass

Orch. Hit

Solo

9

Perc.

E. Bass

Solo

10

Perc.

E. Bass

Solo

11

Perc.

E. Bass

Solo

12

Perc.

E. Bass

Solo

13

Perc.

E. Bass

Solo

14

Perc.

E. Bass

Orch. Hit

Solo

15

Perc.

E. Bass

Orch. Hit

Solo

19

Perc.

E. Bass

Orch. Hit

Solo

20

Perc.

E. Bass

Orch. Hit

Solo

21

Perc.

E. Bass

Band.

Orch. Hit

Solo

25

Perc.

E. Bass

Band.

Solo

26

Perc.

E. Bass

Band.

Solo

27

Perc.

E. Bass

Band.

Orch. Hit

Solo

28

Perc.

E. Bass

Band.

Orch. Hit

Solo

29

Perc.

E. Bass

Band.

Orch. Hit

Solo

3

30

Perc.

E. Bass

Band.

Orch. Hit

Solo

3

31

Perc. E. Bass Band. Orch. Hit Solo

32

Perc. E. Bass Band. Orch. Hit Solo

33

Perc.

E. Bass

Solo

34

Perc.

E. Bass

Solo

35

Perc.

E. Bass

Solo

36

Perc.

E. Bass

Solo

37

Perc.

E. Bass

Orch. Hit

Solo

38

Perc.

E. Bass

Orch. Hit

Solo

39

Perc.

E. Bass

Band.

Orch. Hit

Solo

40

Perc.

E. Bass

Band.

Solo

44

Perc.

E. Bass

Band.

Solo

45

Perc.

E. Bass

Band.

Orch. Hit

Solo

3

46

Perc.

E. Bass

Band.

Orch. Hit

Solo

47

Perc.

E. Bass

Band.

Orch. Hit

Solo

48

Perc.

E. Bass

Band.

Orch. Hit

Solo

49

Perc.

E. Bass

Band.

Orch. Hit

Solo

50

Perc.

E. Bass

Band.

Orch. Hit

Solo

3 3 3 6

51

Perc.

E. Bass

Band.

Orch. Hit

Solo

52

Perc.

E. Bass

Band.

Orch. Hit

Solo

53

Perc.

E. Bass

Band.

Orch. Hit

Solo

54

Perc.

E. Bass

Band.

Orch. Hit

Solo

55

Perc.

E. Bass

Band.

Orch. Hit

Solo

56

Perc.

E. Bass

Band.

Orch. Hit

Solo

57

Perc.

E. Bass

Band.

Orch. Hit

Solo

58

Perc.

E. Bass

Solo

59

Perc.

E. Bass

Solo

60

Perc.

E. Bass

Solo

61

Perc.

E. Bass

Solo

62

Perc.

E. Bass

Solo

63

Perc.

E. Bass

Orch. Hit

Solo

64

Perc.

E. Bass

Orch. Hit

Solo

65

Perc. E. Bass Orch. Hit Solo

66

Perc. E. Bass Orch. Hit Solo

67

Perc. E. Bass Orch. Hit Solo

68

Perc.

E. Bass

Orch. Hit

Solo

69

Perc.

E. Bass

Orch. Hit

Solo

73

Perc.

E. Bass

Band.

Solo

Detailed description of the musical score for measures 73-74. The score is written for five parts: Percussion, Electric Bass, Band, and Solo. The key signature has one flat (B-flat). The Percussion part features a snare drum pattern with eighth notes and rests. The Electric Bass part plays a line of eighth notes, including a half note. The Band part consists of piano accompaniment with chords and triplets. The Solo part features a guitar solo with chords and triplets.

74

Perc.

E. Bass

Band.

Solo

Detailed description of the musical score for measures 75-76. The score is written for five parts: Percussion, Electric Bass, Band, and Solo. The key signature has one flat (B-flat). The Percussion part features a snare drum pattern with eighth notes and rests. The Electric Bass part plays a line of eighth notes, including a half note. The Band part consists of piano accompaniment with chords and triplets. The Solo part features a guitar solo with chords and triplets.

75

Perc.

E. Bass

Band.

Solo

76

Perc.

E. Bass

Band.

Orch. Hit

Solo

77

Perc.

E. Bass

Band.

Orch. Hit

Solo

78

Perc.

E. Bass

Band.

Orch. Hit

Solo

79

Perc.

E. Bass

Band.

Orch. Hit

Solo

80

Perc.

E. Bass

Band.

Orch. Hit

Solo

81

Perc.

E. Bass

Band.

Orch. Hit

Solo

82

Perc.

E. Bass

Band.

Orch. Hit

Solo

83

Perc.

E. Bass

Band.

Orch. Hit

Solo

84

Perc.

E. Bass

Band.

Orch. Hit

Solo

85

Perc.

E. Bass

Band.

Orch. Hit

Solo

6

86

Perc.

E. Bass

Band.

Orch. Hit

Solo

3

87

Perc.

E. Bass

Band.

Orch. Hit

Solo

88

Perc.

E. Bass

Band.

Orch. Hit

Solo

89

Perc.

E. Bass

Band.

Orch. Hit

Solo

90

E. Bass

Orch. Hit

Elba Ramalho - Tropicaliente

Percussion

♩ = 128, 11995

3

5

7

8

9

10

11

12

13

V.S.

Percussion

14

15

16

17

18

19

20

21

23

25

Percussion

27

8/4

29

8/4

30

8/4

31

8/4

32

8/4

33

8/4

34

8/4

35

8/4

36

8/4

37

8/4

Percussion

53

55

57

58

59

60

61

62

63

64

V.S.

Percussion

Percussion

V.S.

Percussion

89

3 3 3 3

5-string Fretless Electric Bass

Elba Ramalho - Tropicaliente

♩ = 128,119995

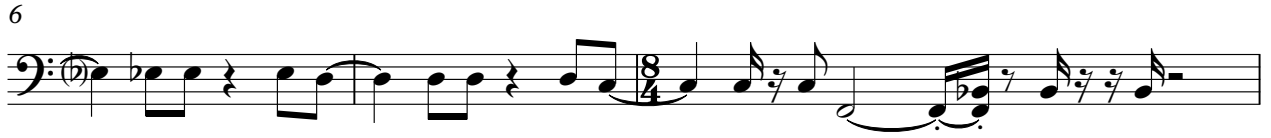

V.S.

28

30

32

34

36

38

41

45

48

50

79

81

83

85

87

89

Bandoneon

Elba Ramalho - Tropicaliente

♩ = 128,119995

7 13

22 3 3

23

25

27

29

V.S.

30

31

32

39

41

43

45

47

48

49

50

52

55

57

70

72

74

76

78

79

80

81

82

83

84

85

86

87

88

89

♩ = 128,119995

4

6

8

14

16

19

20

28

30

31

32

37

38

45

47

48

49

50

51

53

55

57

63

65

67

68

69

87

88

89

Elba Ramalho - Tropicaliente

Solo

♩ = 128,11995

6

3

5

7

8

9

10

11

12

13

V.S.

V.S.

V.S.

Solo

81

82

83

84

85

86

87

88

89