

Elfi Graf - Am Schonsten Ist Es Zu Hause

♩ = 92,000549

MELODY

FLUTE

TRUMPET

DRUMS

STEEL GTR

MUTED GTR

FRETLESS

CHOIR AAHS

PIZZICATO

SLOWSTRING

WARM PAD

♩ = 92,000549

STRINGS

4

FLUTE

DRUMS

STEEL GTR

MUTED GTR

FRETLESS

PIZZICATO

SLOWSTRING

7

FLUTE

DRUMS

STEEL GTR

MUTED GTR

FRETLESS

PIZZICATO

SLOWSTRING

9

MELODY

DRUMS

STEEL GTR

MUTED GTR

FRETLESS

PIZZICATO

SLOWSTRING

WARM PAD

12

MELODY

DRUMS

STEEL GTR

MUTED GTR

FRETLESS

WARM PAD

15

MELODY

DRUMS

STEEL GTR

MUTED GTR

FRETLESS

WARM PAD

18

MELODY

DRUMS

STEEL GTR

MUTED GTR

FRETLESS

WARM PAD

21

MELODY

DRUMS

STEEL GTR

MUTED GTR

FRETLESS

CHOIR AAHS

SLOWSTRING

WARM PAD

24

MELODY

DRUMS

STEEL GTR

MUTED GTR

FRETLESS

CHOIR AAHS

SLOWSTRING

STRINGS

27

MELODY

DRUMS

STEEL GTR

MUTED GTR

FRETLESS

CHOIR AAHS

SLOWSTRING

30

MELODY

DRUMS

STEEL GTR

MUTED GTR

FRETLESS

CHOIR AAHS

SLOWSTRING

33

MELODY

FLUTE

DRUMS

STEEL GTR

MUTED GTR

FRETLESS

CHOIR AAHS

SLOWSTRING

WARM PAD

36

MELODY

DRUMS

STEEL GTR

MUTED GTR

FRETLESS

CHOIR AAHS

SLOWSTRING

WARM PAD

39

MELODY

DRUMS

STEEL GTR

MUTED GTR

FRETLESS

CHOIR AAHS

SLOWSTRING

WARM PAD

42

MELODY

DRUMS

STEEL GTR

MUTED GTR

FRETLESS

SLOWSTRING

WARM PAD

45

MELODY

DRUMS

STEEL GTR

MUTED GTR

FRETLESS

CHOIR AAHS

SLOWSTRING

WARM PAD

48

MELODY

DRUMS

STEEL GTR

MUTED GTR

FRETLESS

CHOIR AAHS

SLOWSTRING

STRINGS

51

MELODY

DRUMS

STEEL GTR

MUTED GTR

FRETLESS

CHOIR AAHS

SLOWSTRING

STRINGS

54

MELODY

DRUMS

STEEL GTR

MUTED GTR

FRETLESS

CHOIR AAHS

SLOWSTRING

57

MELODY

FLUTE

DRUMS

STEEL GTR

MUTED GTR

FRETLESS

CHOIR AAHS

SLOWSTRING

60

MELODY

FLUTE

DRUMS

STEEL GTR

MUTED GTR

FRETLESS

SLOWSTRING

WARM PAD

63

MELODY

FLUTE

DRUMS

STEEL GTR

MUTED GTR

FRETLESS

WARM PAD

66

MELODY

FLUTE

DRUMS

STEEL GTR

MUTED GTR

FRETLESS

WARM PAD

69

MELODY

FLUTE

DRUMS

STEEL GTR

MUTED GTR

FRETLESS

WARM PAD

72

MELODY

FLUTE

DRUMS

STEEL GTR

MUTED GTR

FRETLESS

CHOIR AAHS

SLOWSTRING

WARM PAD

75

MELODY

FLUTE

DRUMS

STEEL GTR

MUTED GTR

FRETLESS

CHOIR AAHS

SLOWSTRING

STRINGS

78

MELODY

FLUTE

DRUMS

STEEL GTR

MUTED GTR

FRETLESS

CHOIR AAHS

SLOWSTRING

81

MELODY

FLUTE

DRUMS

STEEL GTR

MUTED GTR

FRETLESS

CHOIR AAHS

SLOWSTRING

84

87

MELODY

TRUMPET

DRUMS

STEEL GTR

MUTED GTR

FRETLESS

CHOIR AAHS

SLOWSTRING

STRINGS

89

MELODY

FLUTE

TRUMPET

DRUMS

STEEL GTR

MUTED GTR

FRETLESS

CHOIR AAHS

PIZZICATO

SLOWSTRING

WARM PAD

STRINGS

Elfi Graf - Am Schonsten Ist Es Zu Hause

MELODY

♩ = 92,000549

7

11

15

19

24

29

34

38

42

46

V.S.

MELODY

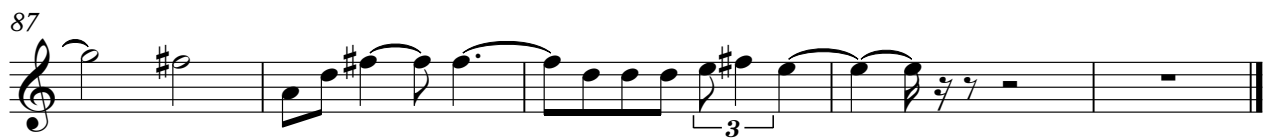

FLUTE

Elfi Graf - Am Schonsten Ist Es Zu Hause

♩ = 92,000549

7 24

34 24

61

68

75

81

85 4 2

TRUMPET

Elfi Graf - Am Schonsten Ist Es Zu Hause

♩ = 92,000549

83

87

DRUMS

Elfi Graf - Am Schonsten Ist Es Zu Hause

♩ = 92,000549

6

10

14

18

22

26

30

34

38

V.S.

42

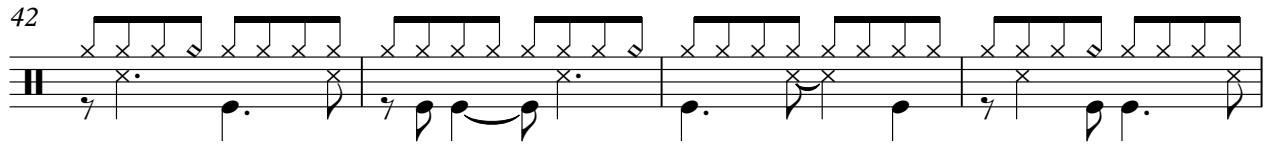

46

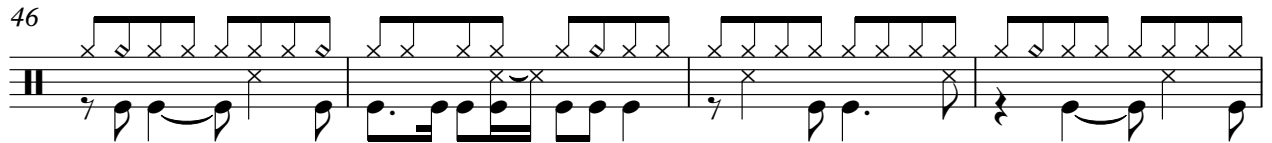

50

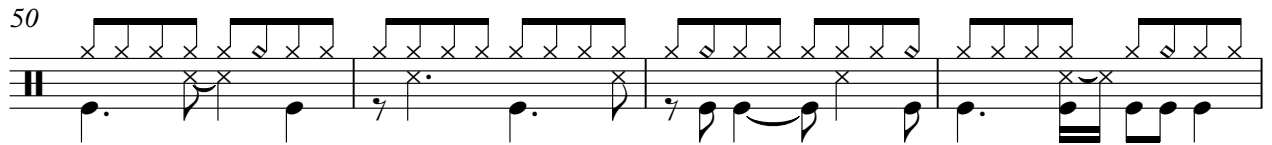

54

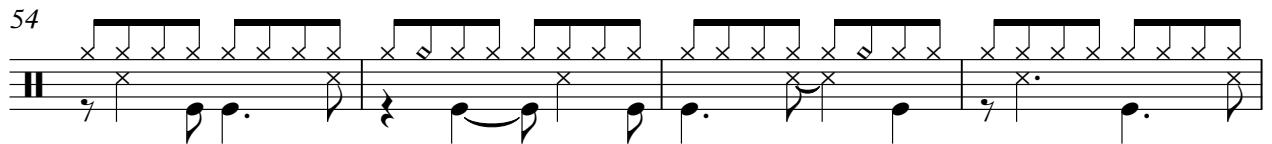

58

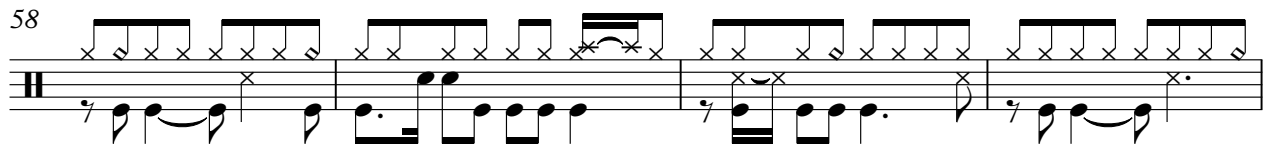

62

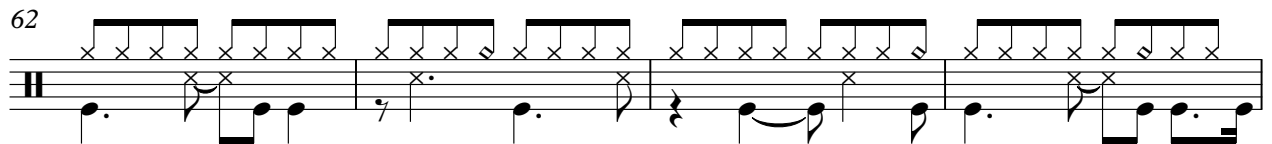

66

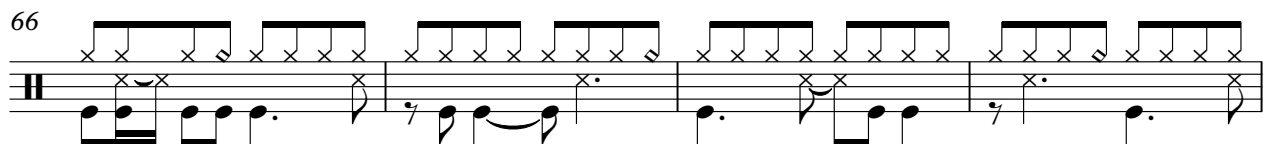

70

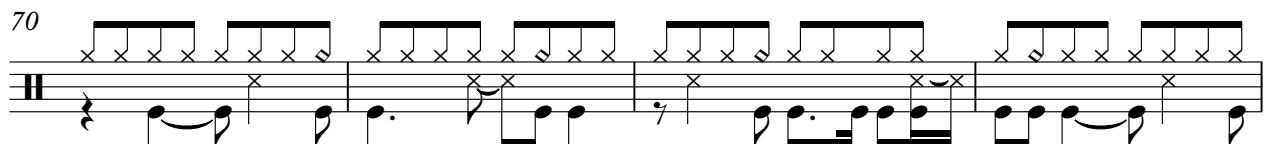

74

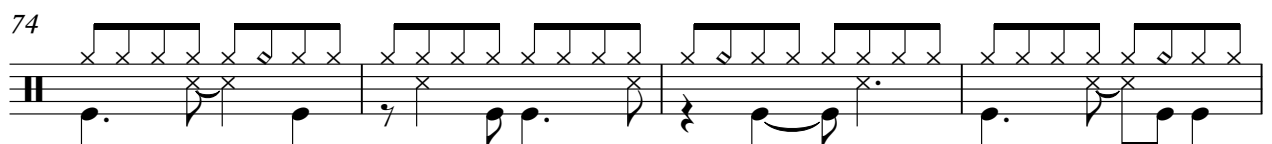

78

DRUMS

82

86

89

♩ = 92,000549

5

8

11

14

17

20

23

26

29

V.S.

32

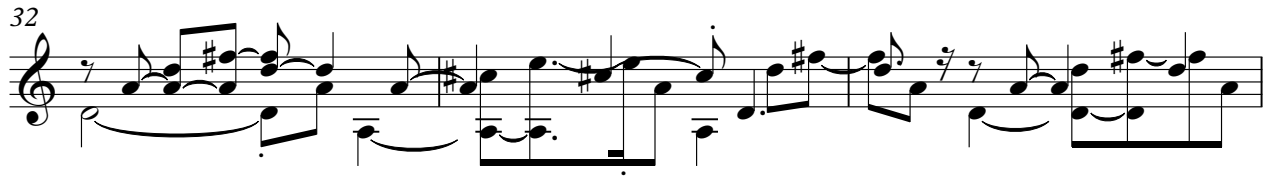

35

38

41

44

47

50

53

56

59

MUTED GTR

Elfi Graf - Am Schonsten Ist Es Zu Hause

♩ = 92,000549

6

10

14

18

22

26

30

34

38

V.S.

MUTED GTR

42

46

50

54

58

62

66

70

74

78

MUTED GTR

82

86

89

FRETLESS

Elfi Graf - Am Schonsten Ist Es Zu Hause

♩ = 92,000549

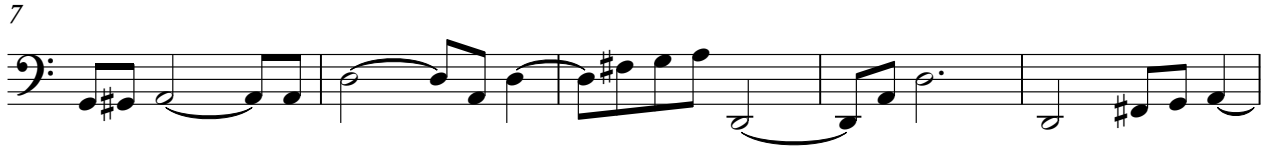

V.S.

53

58

63

69

74

79

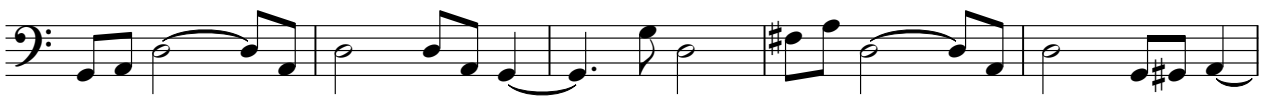

84

88

CHOIR AAHS

73

78

83

87

PIZZICATO

Elfi Graf - Am Schonsten Ist Es Zu Hause

♩ = 92,000549

5

8

10

SLOWSTRING

Elfi Graf - Am Schonsten Ist Es Zu Hause

♩ = 92,000549

8 11

23

29

35

41

47

52

57 11

SLOWSTRING

72

76

81

87

WARM PAD

Elfi Graf - Am Schonsten Ist Es Zu Hause

♩ = 92,000549

7

14

21

12

39

47

12

64

70

16

2

STRINGS

Elfi Graf - Am Schonsten Ist Es Zu Hause

♩ = 92,000549

