

♩ = 127,000252

Piccolo

Flute

Percussion

Jazz Guitar

WINTERIN

Jazz Guitar

Electric Bass

Alto

Synth Voice

♩ = 127,000252

Synth Strings

Viola

Solo

6

Picc.

Fl.

Perc.

J. Gtr.

E. Bass

Syn. Str.

Solo

10

Picc.

Fl.

Perc.

J. Gtr.

E. Bass

Syn. Str.

Solo

14

Picc.

Fl.

Perc.

J. Gtr.

E. Bass

Syn. Voice

Syn. Str.

Solo

18

Picc.

Fl.

Perc.

J. Gtr.

E. Bass

Syn. Voice

Syn. Str.

Vla.

Solo

A double bar line is located below the Solo staff.

22

Picc.

Fl.

Perc.

J. Gtr.

J. Gtr.

E. Bass

A.

Syn. Str.

Solo

26

Fl.

Perc.

J. Gtr.

J. Gtr.

E. Bass

A.

Syn. Str.

Solo

29

Fl.

Perc.

J. Gtr.

J. Gtr.

E. Bass

A.

Syn. Str.

Solo

32

Fl.

Perc.

J. Gtr.

E. Bass

A.

Syn. Str.

Solo

35

Fl.

Perc.

J. Gtr.

E. Bass

A.

Syn. Str.

Solo

38

Picc.

Fl.

Perc.

J. Gtr.

E. Bass

Syn. Str.

Solo

41

Picc.

Fl.

Perc.

J. Gtr.

E. Bass

Syn. Str.

Vla.

Solo

45

Picc.
Fl.
Perc.
J. Gtr.
E. Bass
Syn. Str.
Vla.
Solo

49

Fl.
Perc.
J. Gtr.
E. Bass
Syn. Voice
Syn. Str.
Vla.
Solo

52

Picc.

Fl.

Perc.

J. Gtr.

E. Bass

Syn. Voice

Syn. Str.

Vla.

Solo

56

Picc.

Fl.

Perc.

J. Gtr.

J. Gtr.

E. Bass

A.

Syn. Str.

Vla.

Solo

59

Fl.

Perc.

J. Gtr.

J. Gtr.

E. Bass

A.

Syn. Str.

Vla.

Solo

62

Fl.

Perc.

J. Gtr.

J. Gtr.

E. Bass

A.

Syn. Str.

Vla.

Solo

65

Fl.

Perc.

J. Gtr.

E. Bass

A.

Syn. Str.

Vla.

Solo

68

Fl.

Perc.

J. Gtr.

E. Bass

A.

Syn. Str.

Vla.

Solo

71

Perc.

J. Gtr.

E. Bass

Syn. Str.

Vla.

Solo

73

Picc.

Fl.

Perc.

J. Gtr.

E. Bass

Syn. Str.

Vla.

Solo

75

Picc.

Fl.

Perc.

J. Gtr.

E. Bass

Syn. Str.

78

Picc.

Fl.

Perc.

J. Gtr.

E. Bass

Syn. Str.

81

Picc.

Fl.

Perc.

J. Gtr.

E. Bass

A.

Syn. Str.

84

Picc.

Fl.

Perc.

J. Gtr.

E. Bass

A.

Syn. Str.

Detailed description of the musical score: The score is arranged in systems. The first system (measures 78-80) includes Piccolo, Flute, Percussion, J. Gtr., and E. Bass. The second system (measures 81-83) includes Piccolo, Flute, Percussion, J. Gtr., E. Bass, and A. The third system (measures 84-86) includes Piccolo, Flute, Percussion, J. Gtr., E. Bass, A., and Syn. Str. The music is in a key with one sharp (F#) and a 4/4 time signature. It features a variety of rhythmic patterns, including eighth and sixteenth notes, and rests. The Syn. Str. part is particularly dense with chords and arpeggios. The A. part has a melodic line with some long notes. The Percussion part has a consistent rhythmic accompaniment with some syncopation. The J. Gtr. part uses a mix of chords and single notes. The E. Bass part provides a steady bass line. The Flute and Piccolo parts have melodic lines with some grace notes and slurs.

87

Picc.

Fl.

Perc.

J. Gtr.

E. Bass

Syn. Str.

90

Picc.

Fl.

Perc.

J. Gtr.

J. Gtr.

E. Bass

A.

Syn. Str.

Vla.

Solo

92

Fl. Perc. J. Gtr. J. Gtr. E. Bass A. Syn. Str. Vla. Solo

94

Fl. Perc. J. Gtr. J. Gtr. E. Bass A. Syn. Str. Vla. Solo

97

Fl. Perc. J. Gtr. E. Bass A. Syn. Str. Vla. Solo

100

Fl. Perc. J. Gtr. E. Bass A. Syn. Str. Vla. Solo

103

Fl. Perc. J. Gtr. E. Bass Syn. Str. Vla. Solo

105

$\text{♩} = 125,000000$

Fl. Perc. J. Gtr. E. Bass A. Syn. Voice Syn. Str. Vla. Solo

108 $\text{♩} = 122,000069$ $\text{♩} = 120,000000$ $\text{♩} = 116,000084$

Perc.

J. Gtr.

E. Bass

A.

Syn. Voice

Syn. Str. $\text{♩} = 122,000069$ $\text{♩} = 120,000000$ $\text{♩} = 116,000084$

Solo

110 $\text{♩} = 112,000061$ $\text{♩} = 98,000145$ $\text{♩} = 90,000092$

Picc.

Fl.

Perc.

J. Gtr.

J. Gtr.

E. Bass

A.

Syn. Voice

Syn. Str. $\text{♩} = 112,000061$ $\text{♩} = 98,000145$ $\text{♩} = 90,000092$

Vla.

Solo

Piccolo

♩ = 127,000252

6

10

14

4

22

3

15

40

44

48

4

3

56

15

74

78

4

2

Piccolo

86

90

16

♩ = 125,000000

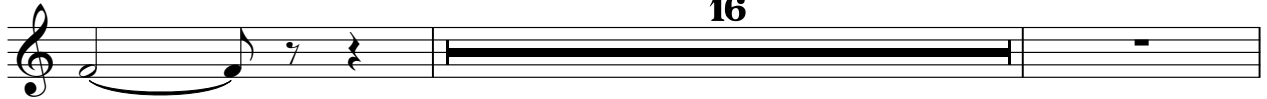

108 ♩ = 122,000069 ♩ = 120,000000 ♩ = 116,000084 ♩ = 112,000000 ♩ = 90,000092

Flute

♩ = 127,000252

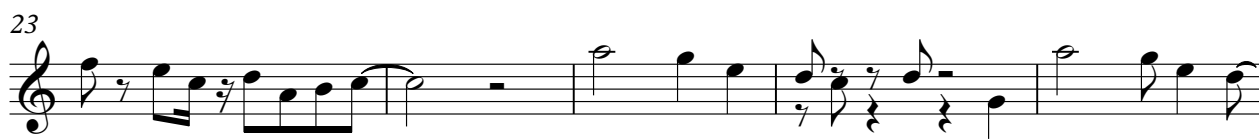

89

94

100

106

♩ = 125,000000 ♩ = 122,000000 ♩ = 120,000000 ♩ = 118,000000 ♩ = 116,000000 ♩ = 114,000000 ♩ = 112,000000

Percussion

♩ = 127,000252

V.S.

Percussion

Percussion

57

59

61

63

66

68

70

72

74

77

Percussion

105

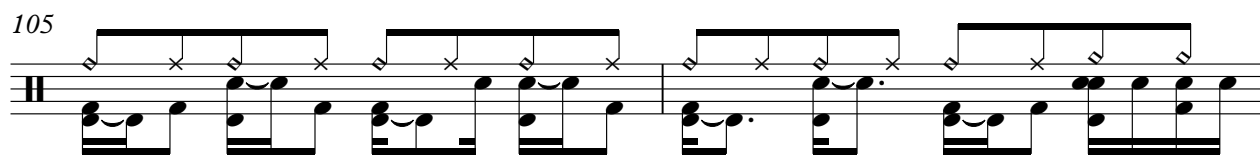

107

$\text{♩} = 125,000000$ $\text{♩} = 122,000069$

109

$\text{♩} = 120,000000$ $\text{♩} = 116,000084$ $\text{♩} = 112,000061$ $\text{♩} = 98,000145$ **6**

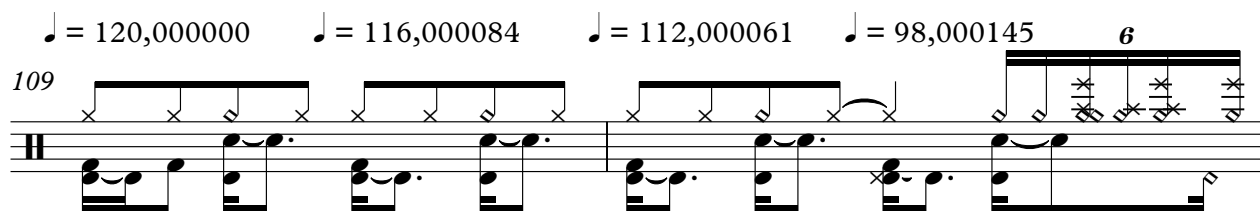

111

$\text{♩} = 90,000092$

6 **6** **6**

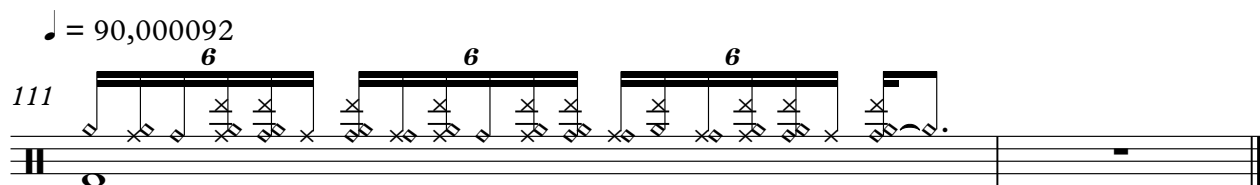

Jazz Guitar

♩ = 127,000252

3

8

11

15

19

24

28

32

36

40

V.S.

44

48

52

57

61

65

69

73

76

79

82

86

90

94

97

100

103

107 ♩ = 125,000000 ♩ = 122,000069 ♩ = 120,000000 ♩ = 116,000084

110 ♩ = 112,000061 ♩ = 98,000145 ♩ = 90,000092

Jazz Guitar

♩ = 127,000252

WINTERIN

24

27

30

27

59

62

27

91

94

97

10

♩ = 125,000000 ♩ = 122,000000 ♩ = 116,000000 ♩ = 110,000092

Electric Bass

♩ = 127,000252

V.S.

Electric Bass

104

♩ = 125,000000

108 ♩ = 122,000069 ♩ = 120,000000 ♩ = 116,000000 ♩ = 112,000061 ♩ = 98,000045 ♩ = 94,000092

Alto

♩ = 127,000252

24

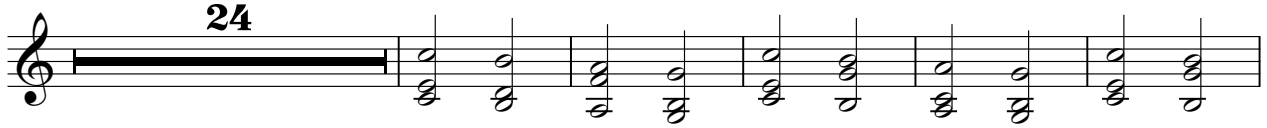

30

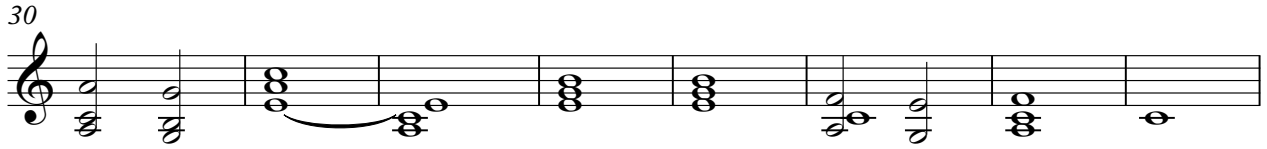

38

20

63

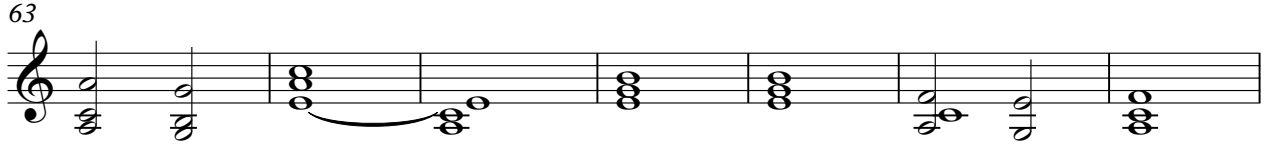

70

12

87

4

96

103

2

♩ = 125,000000

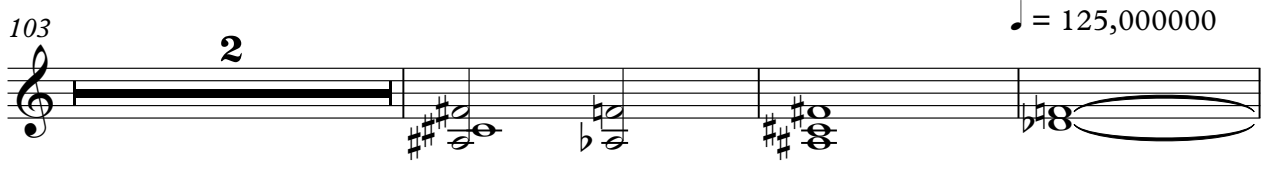

108

♩ = 122,000069 ♩ = 120,000000 ♩ = 128,000084 ♩ = 129,000145 ♩ = 90,000092

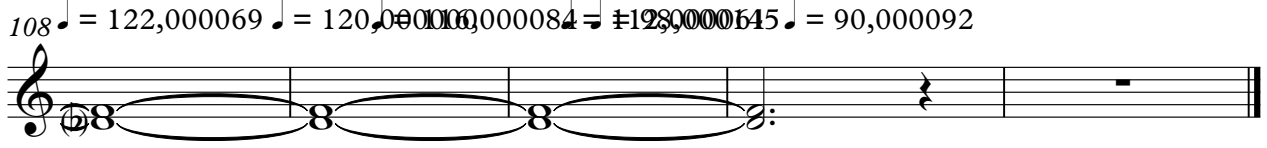

Synth Voice

♩ = 127,000252

15

21

28

54

53

♩ = 125,000000 ♩ = 122,000069

109 ♩ = 120,000000 ♩ = 116,000084 ♩ = 112,000061 ♩ = 98,000145 ♩ = 90,000092

Synth Strings

♩ = 127,000252

3

8

13

17

20

25

29

34

39

44

V.S.

V.S.

Synth Strings

Viola

♩ = 127,000252

19

19

41

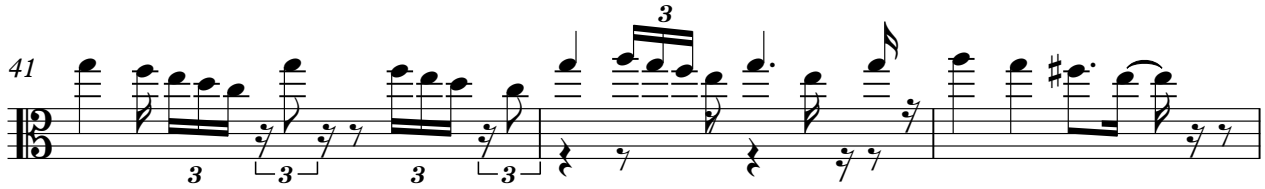

44

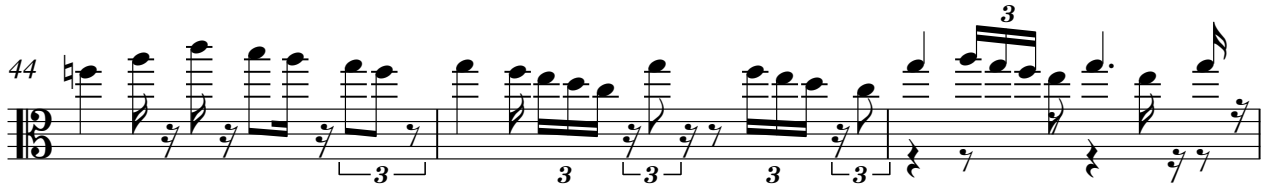

47

52

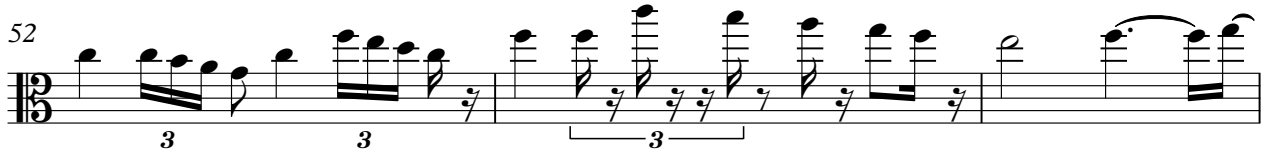

55

59

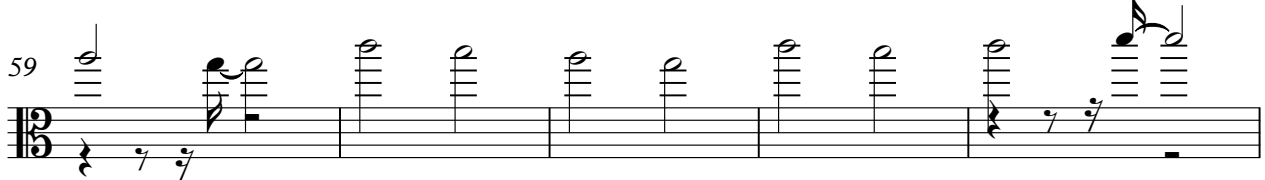

64

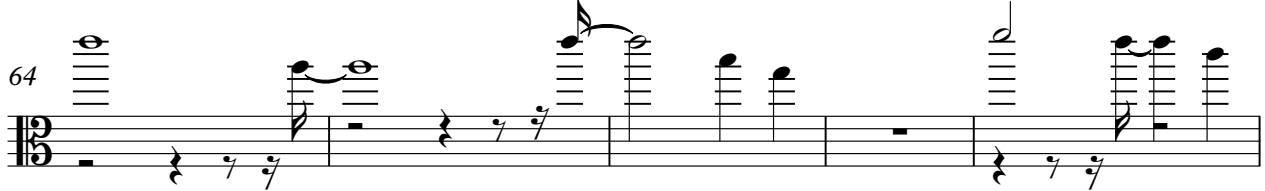

69

2

16

2

90

Viola

94

99

105

♩ = 125,000000 = 122,020,000 = 116,400,000 = 110,000,000 = 105,000,000 = 100,000,000 = 95,000,000 = 90,000,000 = 85,000,000 = 80,000,000 = 75,000,000 = 70,000,000 = 65,000,000 = 60,000,000 = 55,000,000 = 50,000,000 = 45,000,000 = 40,000,000 = 35,000,000 = 30,000,000 = 25,000,000 = 20,000,000 = 15,000,000 = 10,000,000 = 5,000,000 = 0

Solo

♩ = 127,000252

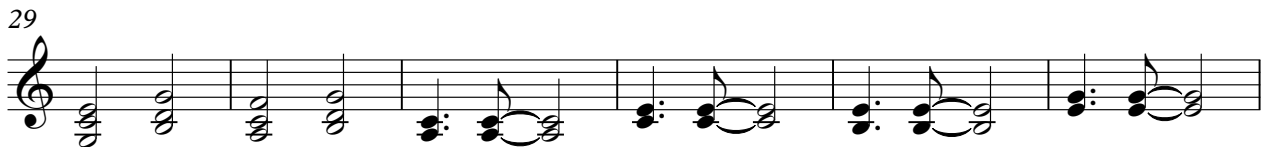
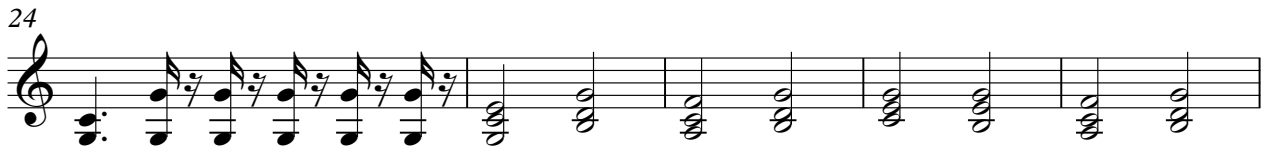

V.S.

54

59

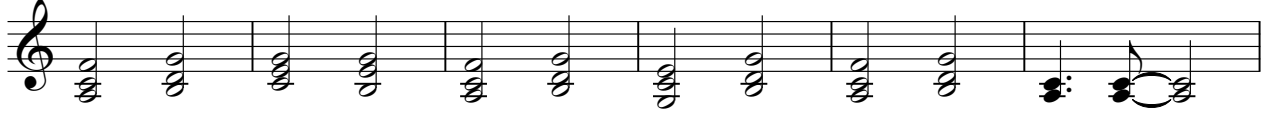

65

71

90

95

100

105

♩ = 125,000000 ♩ = 122,000069

109

♩ = 120,000000 ♩ = 116,000084 ♩ = 112,000061 ♩ = 98,000145 ♩ = 90,000092

