

# Elizeth Cardoso - Fale Baixinho

♩ = 100,000000

Side Drum

Jazz Guitar

Electric Bass

Electric Piano

Electric Piano

Synth Strings

FX 3 (Crystal)

Viola

Solo

otavio

♩ = 100,000000

3

S. D.

J. Gtr.

E. Bass

E. Pno.

E. Piano

Syn. Str.

FX 3

Vla.

Solo

5

S. D.

J. Gtr.

E. Bass

E. Pno.

E. Piano

Syn. Str.

FX 3

Vla.

Solo

7

S. D.

J. Gtr.

E. Bass

E. Pno.

E. Piano

Syn. Str.

FX 3

Vla.

Solo

9

S. D.

J. Gtr.

E. Bass

E. Pno.

E. Piano

Syn. Str.

FX 3

Vla.

Solo

11

S. D.

J. Gtr.

E. Bass

E. Pno.

E. Piano

Syn. Str.

FX 3

Vla.

Solo

13

S. D.

J. Gtr.

E. Bass

E. Pno.

E. Piano

Syn. Str.

FX 3

Vla.

Solo

15

S. D.

J. Gtr.

E. Bass

E. Pno.

E. Piano

Syn. Str.

FX 3

Vla.

Solo

17

S. D.

J. Gtr.

E. Bass

E. Pno.

E. Piano

Syn. Str.

FX 3

Vla.

Solo

19

S. D.

J. Gtr.

E. Bass

E. Pno.

E. Piano

Syn. Str.

FX 3

Vla.

Solo

21

S. D.

J. Gtr.

E. Bass

E. Pno.

E. Piano

Syn. Str.

FX 3

Vla.

Solo

23

S. D.

J. Gtr.

E. Bass

E. Pno.

E. Piano

Syn. Str.

FX 3

Vla.

Solo

25

S. D.

J. Gtr.

E. Bass

E. Pno.

E. Piano

Syn. Str.

FX 3

Vla.

Solo

Detailed description of the musical score: The score is for page 13, starting at measure 25. It consists of ten staves. The top staff is labeled 'S. D.' and contains a single measure with a double bar line and a fermata. The second staff is 'J. Gtr.' in treble clef, featuring a complex rhythmic pattern with slurs and triplets. The third staff is 'E. Bass' in bass clef, starting with a triplet of eighth notes. The fourth staff is 'E. Pno.' in bass clef, showing a simple melodic line. The fifth staff is 'E. Piano' in treble clef, with a blocky accompaniment. The sixth staff is 'Syn. Str.' in treble clef, with a melodic line. The seventh staff is 'FX 3' in treble clef, with a simple melodic line. The eighth staff is 'Vla.' in bass clef, with a melodic line. The ninth staff is 'Solo' in treble clef, with a simple melodic line.

27

S. D.

J. Gtr.

E. Bass

E. Pno.

E. Piano

Syn. Str.

FX 3

Vla.

Solo

29

S. D.

J. Gtr.

E. Bass

E. Pno.

E. Piano

Syn. Str.

FX 3

Vla.

Solo

31

S. D.

J. Gtr.

E. Bass

E. Pno.

E. Piano

Syn. Str.

FX 3

Vla.

Solo

33

S. D.

J. Gtr.

E. Bass

E. Pno.

E. Piano

Syn. Str.

FX 3

Vla.

Solo

35

S. D.

J. Gtr.

E. Bass

E. Pno.

E. Piano

Syn. Str.

FX 3

Vla.

Solo

37

S. D.

J. Gtr.

E. Bass

E. Pno.

E. Piano

Syn. Str.

FX 3

Vla.

Solo

39

S. D.

J. Gtr.

E. Bass

E. Pno.

E. Piano

Syn. Str.

FX 3

Vla.

Solo

Detailed description of the musical score: The score is for page 20, starting at measure 39. It consists of nine staves. The top staff, labeled 'S. D.', has a double bar line at the beginning of measure 39, followed by a quarter rest, a dotted quarter note, and a half note. The second staff, 'J. Gtr.', has a treble clef and contains a rhythmic pattern of eighth notes with a triplet of eighth notes in measure 39. The third staff, 'E. Bass', has a bass clef and contains a rhythmic pattern of eighth notes with a triplet of eighth notes in measure 39. The fourth staff, 'E. Pno.', has a grand staff (treble and bass clefs) and contains a simple bass line with a quarter note, a quarter rest, and a quarter note in measure 39, and a quarter note, a quarter rest, and a quarter note in measure 40. The fifth staff, 'E. Piano', has a treble clef and contains a rhythmic pattern of eighth notes with a triplet of eighth notes in measure 39. The sixth staff, 'Syn. Str.', has a treble clef and contains a rhythmic pattern of eighth notes with a quarter note in measure 39. The seventh staff, 'FX 3', has a treble clef and contains a rhythmic pattern of eighth notes with a quarter note in measure 39. The eighth staff, 'Vla.', has a bass clef and contains a rhythmic pattern of eighth notes with a quarter note in measure 39. The ninth staff, 'Solo', has a treble clef and contains a complex chordal texture in measure 40.

41

S. D.

J. Gtr.

E. Bass

E. Pno.

E. Piano

Syn. Str.

FX 3

Vla.

Solo

43

S. D.

J. Gtr.

E. Bass

E. Pno.

E. Piano

Syn. Str.

FX 3

Vla.

Solo

45

S. D.

J. Gtr.

E. Bass

E. Pno.

E. Piano

Syn. Str.

FX 3

Vla.

Solo

47

S. D.

J. Gtr.

E. Bass

E. Pno.

E. Piano

Syn. Str.

FX 3

Vla.

Solo

49

S. D.

J. Gtr.

E. Bass

E. Pno.

E. Piano

Syn. Str.

FX 3

Vla.

Solo

51

S. D.

J. Gtr.

E. Bass

E. Pno.

E. Piano

Syn. Str.

FX 3

Vla.

Solo

53

S. D.

J. Gtr.

E. Bass

E. Pno.

E. Piano

Syn. Str.

FX 3

Vla.

Solo

55

S. D.

J. Gtr.

E. Bass

E. Pno.

E. Piano

Syn. Str.

FX 3

Vla.

Solo

57

S. D.

J. Gtr.

E. Bass

E. Pno.

E. Piano

Syn. Str.

FX 3

Vla.

Solo

- S. D. (Soprano Saxophone):** A single note with a fermata.
- FX 3 (Effects):** A long note with a fermata.

59

S. D.

J. Gtr.

E. Bass

E. Pno.

E. Piano

Syn. Str.

FX 3

Vla.

Solo

61

S. D.

J. Gtr.

E. Bass

E. Pno.

E. Piano

Syn. Str.

FX 3

Vla.

Solo

63

S. D.

J. Gtr.

E. Bass

E. Pno.

E. Piano

Syn. Str.

FX 3

Vla.

Solo

65

S. D.

J. Gtr.

E. Bass

E. Pno.

E. Piano

Syn. Str.

FX 3

Vla.

Solo

Detailed description of the musical score: The score is for page 33, starting at measure 65. It consists of nine staves. The top staff is for S. D. (Soprano Saxophone), showing a few notes with rests. The second staff is for J. Gtr. (Jazz Guitar), featuring a complex rhythmic pattern with a triplet of eighth notes. The third staff is for E. Bass (Electric Bass), with a complex rhythmic pattern of beamed notes. The fourth staff is for E. Pno. (Electric Piano), with a steady eighth-note accompaniment. The fifth staff is for E. Piano (Acoustic Piano), with a steady eighth-note accompaniment. The sixth staff is for Syn. Str. (Synthesizer Strings), with a melodic line. The seventh staff is for FX 3 (Effects), with a simple melodic line. The eighth staff is for Vla. (Violin), with a melodic line. The ninth staff is for Solo (Soloist), with a melodic line.

67

S. D.

J. Gtr.

E. Bass

E. Pno.

E. Piano

Syn. Str.

FX 3

Vla.

Solo

Detailed description of the musical score: The score is for page 34, starting at measure 67. It consists of nine staves. The top staff is for S. D. (Saxophone Drums) with a double bar line and a fermata. The second staff is for J. Gtr. (Jazz Guitar) in treble clef, featuring a triplet of eighth notes. The third staff is for E. Bass (Electric Bass) in bass clef, with a complex rhythmic pattern of beamed notes. The fourth staff is for E. Pno. (Electric Piano) in bass clef, with a melodic line. The fifth staff is for E. Piano (Electric Piano) in treble clef, with a complex rhythmic pattern of beamed notes. The sixth staff is for Syn. Str. (Synthesizer Strings) in treble clef, with a melodic line. The seventh staff is for FX 3 (Effects) in treble clef, with a melodic line. The eighth staff is for Vla. (Violin) in bass clef, with a melodic line. The ninth staff is for Solo (Solo) in treble clef, with a long, sustained note with a tremolo effect.

69

S. D.

J. Gtr.

E. Bass

E. Pno.

E. Piano

Syn. Str.

FX 3

Vla.

Solo

71

S. D.

J. Gtr.

E. Bass

E. Pno.

E. Piano

Syn. Str.

FX 3

Vla.

Solo

73

S. D.

J. Gtr.

E. Bass

E. Pno.

E. Piano

Syn. Str.

FX 3

Vla.

Solo

75

S. D.

J. Gtr.

E. Bass

E. Pno.

E. Piano

Syn. Str.

FX 3

Vla.

Solo

77

S. D.

J. Gtr.

E. Bass

E. Pno.

E. Piano

Syn. Str.

FX 3

Vla.

Solo

79

S. D.

J. Gtr.

E. Bass

E. Pno.

E. Piano

Syn. Str.

FX 3

Vla.

Solo

81

S. D.

J. Gtr.

E. Bass

E. Pno.

E. Piano

Syn. Str.

FX 3

Vla.

Solo

82

S. D.

J. Gtr.

E. Bass

E. Pno.

E. Piano

Syn. Str.

FX 3

Vla.

Solo

Detailed description of the musical score: The score is for page 42, starting at measure 82. It consists of nine staves. The top staff is for S. D. (Saxophone Drums), showing a triplet of eighth notes. The second staff is for J. Gtr. (Jazz Guitar), featuring a triplet of eighth notes. The third staff is for E. Bass (Electric Bass), also with a triplet of eighth notes. The fourth staff is for E. Pno. (Electric Piano), with a triplet of eighth notes. The fifth staff is for E. Piano (Electric Piano), with a triplet of eighth notes. The sixth staff is for Syn. Str. (Synthesizer Strings), with a triplet of eighth notes. The seventh staff is for FX 3 (Effects 3), with a triplet of eighth notes. The eighth staff is for Vla. (Viola), with a triplet of eighth notes. The ninth staff is for Solo (Solo), with a triplet of eighth notes. The music is in a key with one sharp (F#) and a 4/4 time signature.

Side Drum

Elizeth Cardoso - Fale Baixinho

♩ = 100,000000

6

11

16

21

27

32

37

42

47

V.S.

♩ = 100,000000

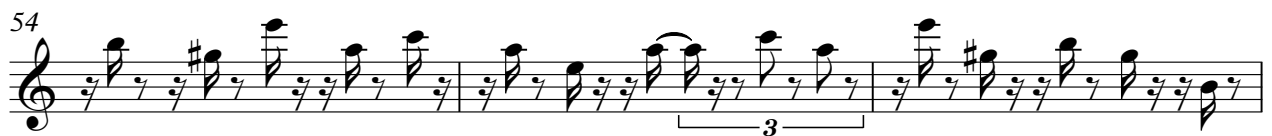

# Elizeth Cardoso - Fale Baixinho

Electric Bass

♩ = 100,000000

4

7

10

13

16

19

22

25

28

V.S.

2

Electric Bass

32

35

38

41

44

47

50

53

56

59

62 Electric Bass 3

64

67

70

73

76

79

81

Electric Piano

Elizeth Cardoso - Fale Baixinho

♩ = 100,000000

5

9

13

17

21

V.S.

26

30

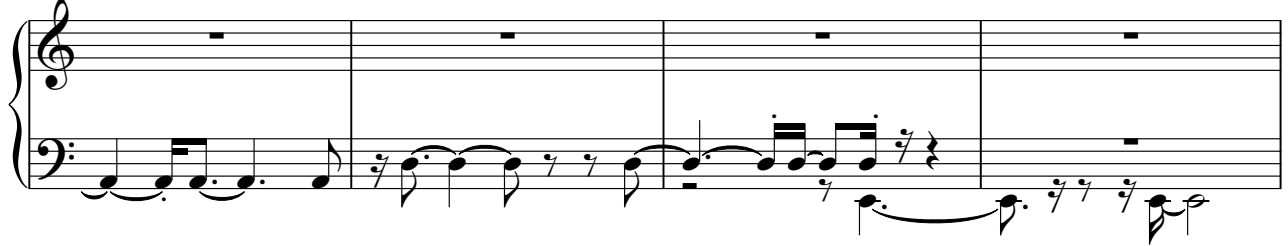

34

38

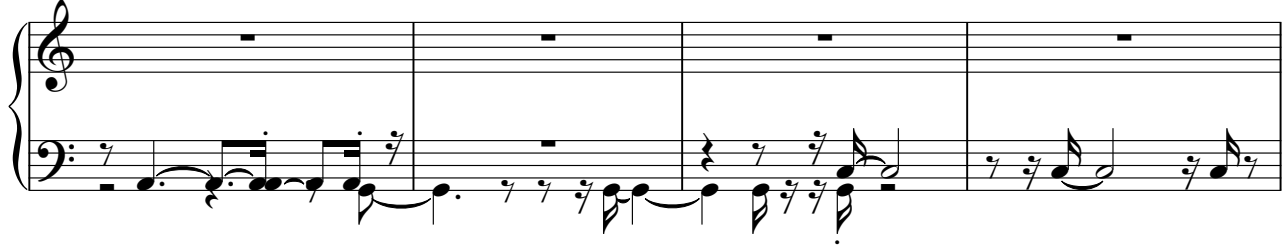

42

46

51

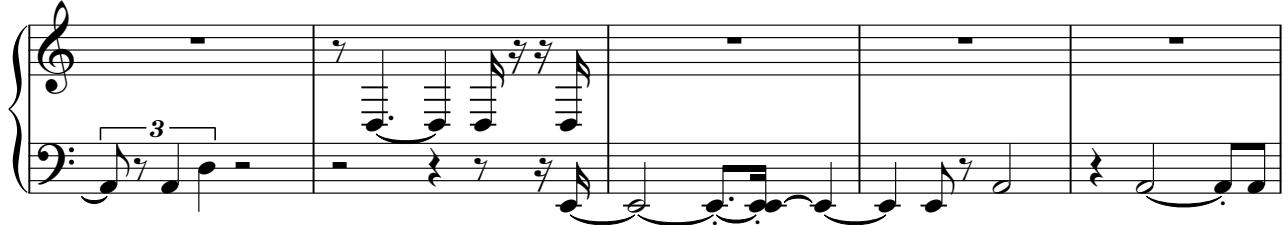

56

60

65

69

73

77

80

Elizeth Cardoso - Fale Baixinho

Electric Piano

♩ = 100,000000

V.S.

31

34

37

40

43

46

49

52

55

58

61

64

67

70

73

76

79

82

Elizeth Cardoso - Fale Baixinho

Synth Strings

♩ = 100,000000

4

8

11

15

18

22

26

29

32

V.S.

36

39

43

47

50

54

57

61

65

68

72

76

80

Elizeth Cardoso - Fale Baixinho

FX 3 (Crystal)

♩ = 100,000000

1

6

11

15

20

25

30

35

40

45

V.S.

50

55

60

65

70

75

80

# Elizeth Cardoso - Fale Baixinho

Viola

♩ = 100,000000

otavio

4

7

10

13

17

21

24

27

30

V.S.

2

33 *Viola*

36

39

43

47

50

54

57

61

65

68 3

Violino

72

76

80

# Elizeth Cardoso - Fale Baixinho

Solo

♩ = 100,000000

8

13

19

25

31

36

42

48

54

V.S.

59

65

71

76

80
