

Elton John - Daniel 2

♩ = 68,000229

FLUTE

DRUMS

STEEL GTR

MELODY

NYLON GTR

NYLON GTR

FRETLESS

E.PIANO 1

E.PIANO 1

BANDNEON

♩ = 68,000229

POLYSYNTH

5

FLUTE

DRUMS

STEEL GTR

FRETLESS

E.PIANO 1

3

7

DRUMS

STEEL GTR

MELODY

FRETLESS

E.PIANO 1

3

7

9

DRUMS

STEEL GTR

MELODY

FRETLESS

E.PIANO 1

11

DRUMS

STEEL GTR

MELODY

FRETLESS

E.PIANO 1

13

DRUMS

STEEL GTR

MELODY

FRETLESS

E.PIANO 1

15

FLUTE

DRUMS

STEEL GTR

MELODY

FRETLESS

E.PIANO 1

17

DRUMS

STEEL GTR

MELODY

FRETLESS

E.PIANO 1

19

DRUMS

STEEL GTR

MELODY

FRETLESS

E.PIANO 1

21

DRUMS

STEEL GTR

MELODY

FRETLESS

E.PIANO I

23

DRUMS

STEEL GTR

MELODY

FRETLESS

E.PIANO I

25

DRUMS

STEEL GTR

MELODY

FRETLESS

E.PIANO 1

E.PIANO 1

BANDNEON

27

DRUMS

STEEL GTR

MELODY

FRETLESS

E.PIANO 1

E.PIANO 1

BANDNEON

33

FLUTE

DRUMS

STEEL GTR

MELODY

FRETLESS

E.PIANO 1

E.PIANO 1

BANDNEON

34

FLUTE

DRUMS

STEEL GTR

NYLON GTR

NYLON GTR

FRETLESS

E.PIANO 1

POLYSYNTH

35

DRUMS

STEEL GTR

NYLON GTR

NYLON GTR

FRETLESS

E.PIANO 1

POLYSYNTH

36

DRUMS

STEEL GTR

NYLON GTR

NYLON GTR

FRETLESS

E.PIANO I

POLYSYNTH

37

DRUMS

STEEL GTR

NYLON GTR

NYLON GTR

FRETLESS

E.PIANO I

POLYSYNTH

38

DRUMS

STEEL GTR

NYLON GTR

NYLON GTR

FRETLESS

E.PIANO 1

POLYSYNTH

39

DRUMS

STEEL GTR

NYLON GTR

NYLON GTR

FRETLESS

E.PIANO 1

POLYSYNTH

40

DRUMS

STEEL GTR

NYLON GTR

NYLON GTR

FRETLESS

E.PIANO I

POLYSYNTH

41

DRUMS

STEEL GTR

NYLON GTR

NYLON GTR

FRETLESS

E.PIANO I

POLYSYNTH

42

43

DRUMS

STEEL GTR

MELODY

FRETLESS

E.PIANO 1

E.PIANO 1

BANDNEON

45

FLUTE

DRUMS

STEEL GTR

MELODY

FRETLESS

E.PIANO 1

E.PIANO 1

BANDNEON

47

49

FLUTE

DRUMS

STEEL GTR

MELODY

FRETLESS

E.PIANO 1

E.PIANO 1

BANDNEON

51

DRUMS

STEEL GTR

MELODY

NYLON GTR

NYLON GTR

FRETLESS

E.PIANO 1

52

DRUMS

STEEL GTR

MELODY

NYLON GTR

NYLON GTR

FRETLESS

E.PIANO I

53

DRUMS

STEEL GTR

MELODY

NYLON GTR

NYLON GTR

FRETLESS

E.PIANO I

54

DRUMS

STEEL GTR

MELODY

NYLON GTR

NYLON GTR

FRETLESS

E.PIANO 1

55

DRUMS

STEEL GTR

MELODY

NYLON GTR

NYLON GTR

FRETLESS

E.PIANO 1

56

DRUMS

STEEL GTR

MELODY

NYLON GTR

NYLON GTR

FRETLESS

E.PIANO I

57

DRUMS

STEEL GTR

MELODY

NYLON GTR

NYLON GTR

FRETLESS

E.PIANO I

58

DRUMS

STEEL GTR

MELODY

NYLON GTR

NYLON GTR

FRETLESS

E.PIANO I

59

DRUMS

STEEL GTR

MELODY

NYLON GTR

NYLON GTR

FRETLESS

E.PIANO I

60

DRUMS

STEEL GTR

NYLON GTR

NYLON GTR

FRETLESS

E.PIANO I

61

DRUMS

STEEL GTR

MELODY

NYLON GTR

NYLON GTR

FRETLESS

E.PIANO I

62

FLUTE

DRUMS

STEEL GTR

MELODY

NYLON GTR

NYLON GTR

FRETLESS

E.PIANO 1

63

FLUTE

DRUMS

STEEL GTR

NYLON GTR

NYLON GTR

FRETLESS

E.PIANO 1

64

FLUTE

DRUMS

STEEL GTR

NYLON GTR

NYLON GTR

FRETLESS

E.PIANO 1

65

FLUTE

DRUMS

STEEL GTR

NYLON GTR

NYLON GTR

FRETLESS

E.PIANO 1

FLUTE

Elton John - Daniel 2

♩ = 68,000229

6 8 12

29

35 11

51 11

64 2

Elton John - Daniel 2

DRUMS

♩ = 68,000229

V.S.

DRUMS

23

25

27

29

31

33

35

37

39

41

DRUMS

43

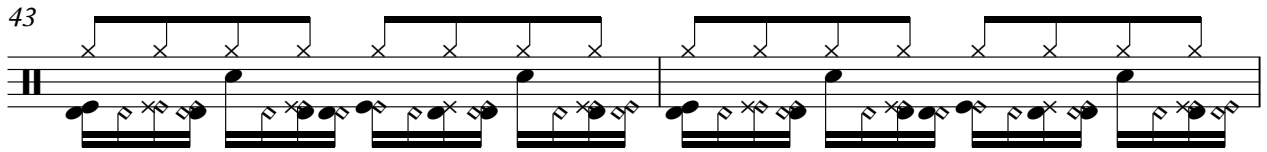

45

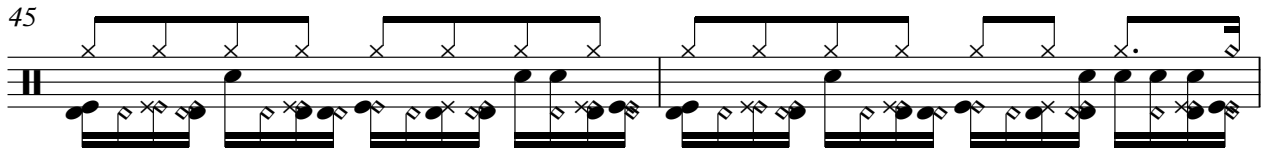

47

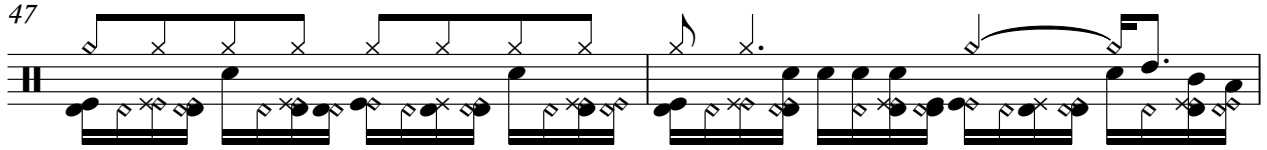

49

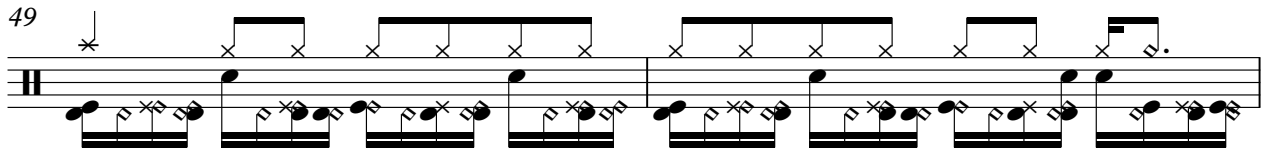

51

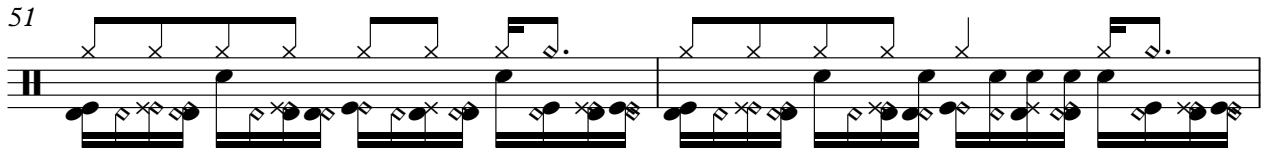

53

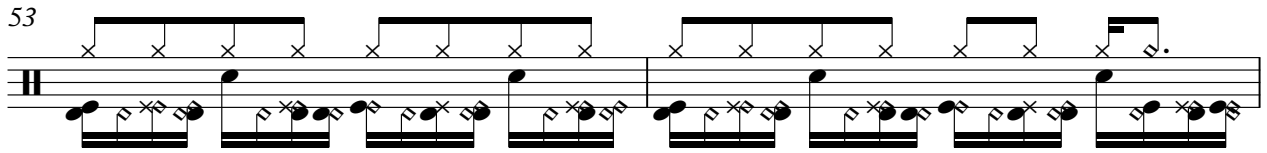

55

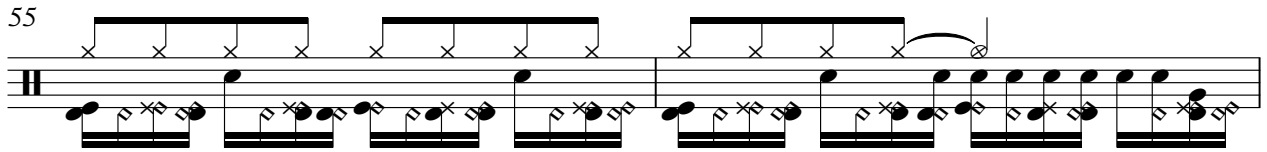

57

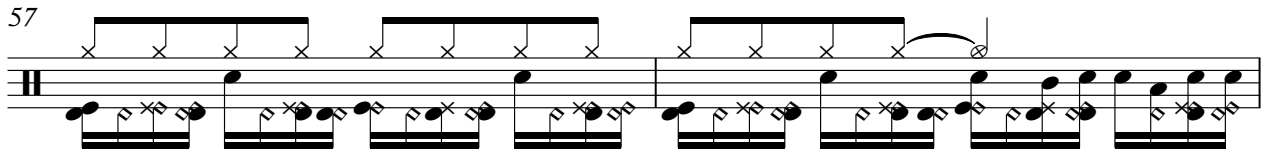

59

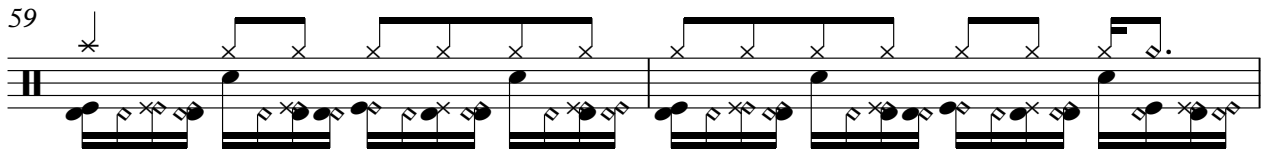

61

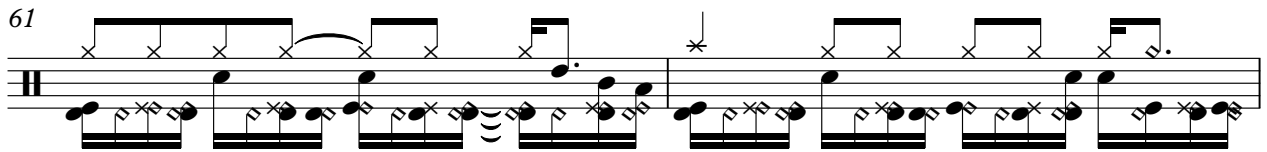

V.S.

4

DRUMS

63

64

STEEL GTR

Elton John - Daniel 2

♩ = 68,000229

5

7

9

11

13

15

17

19

21

V.S.

43

45

47

49

51

53

55

57

59

61

V.S.

63

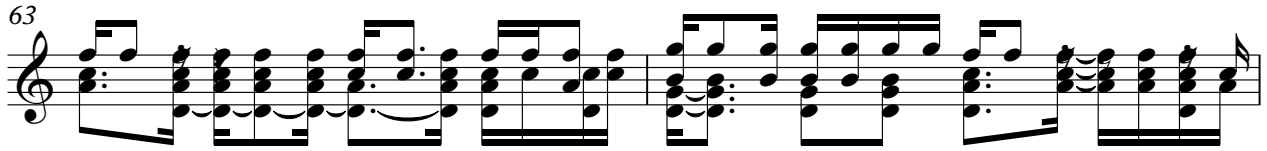

65

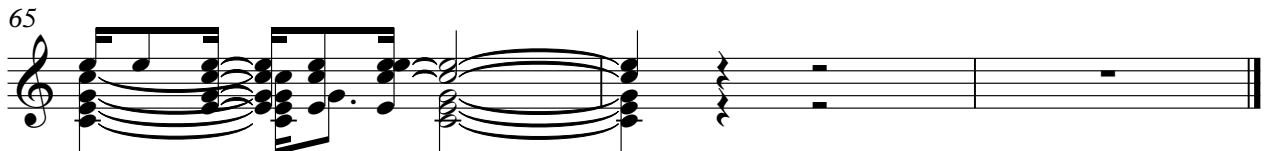

Elton John - Daniel 2

MELODY

♩ = 68,000229

5

9

11

14

18

21

24

27

30

33

8

42

45

48

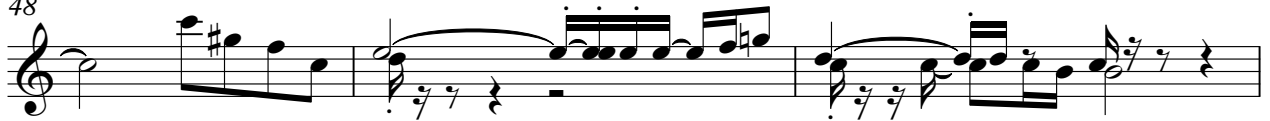

51

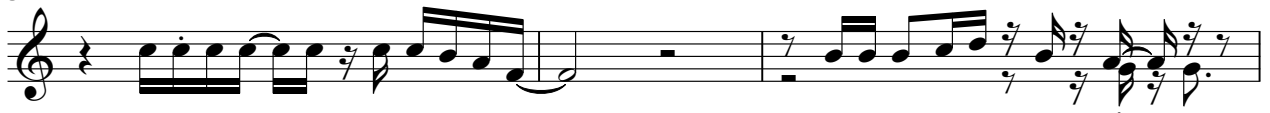

54

57

60

NYLON GTR

Elton John - Daniel 2

♩ = 68,000229

32

36

3

40

8

51

54

58

3

3

63

2

NYLON GTR

Elton John - Daniel 2

♩ = 68,000229

32

6

34

6 3 6 3 3 3 3 6

35

6 3 6 3 3 3 6

36

6 3 3 3 3 3 3 3 3 3 3 3

37

6 6 6 3

38

6 6 6 6

39

6 7 6

40

6 3 3 3 3

41

6 6 6

42

6 8

2

NYLON GTR

51

52

53

54

55

56

57

58

59

60

NYLON GTR

61

6 6 6

62

6 6 3 3 3

63

6 6 3 3 3

64

3 3 6 6

65

6 2

FRETLESS

Elton John - Daniel 2

♩ = 68,000229

V.S.

33

36

39

42

45

48

51

53

56

59

62

64

♩ = 68,000229

5

7

9

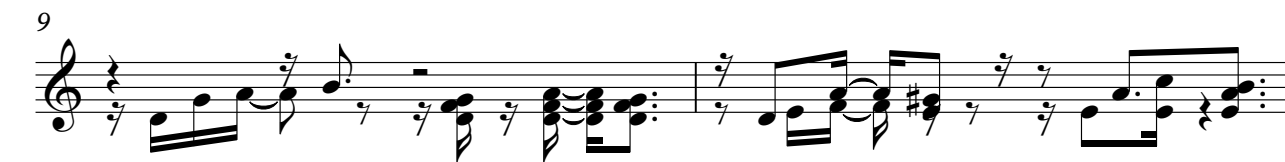

11

13

15

3

18

20

22

24

26

28

31

34

37

39

41

43

45

48

51

53

55

58

61

63

65

♩ = 68,000229

23

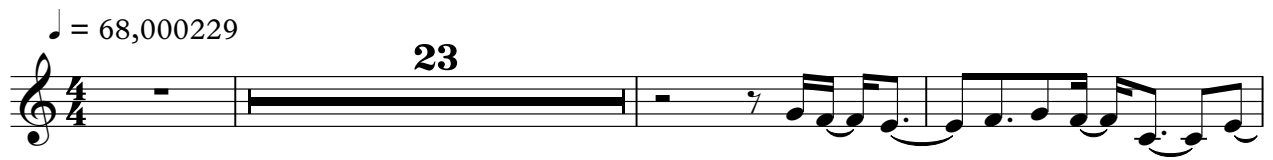

27

30

34

8

45

49

17

♩ = 68,000229

23

27

30

34

8

44

47

50

3

17

POLYSYNTH

Elton John - Daniel 2

♩ = 68,000229

32

36

40

25
