

Elton John - Daniel

♩ = 130,000137

♩ = 130,000137

5

Fl.

Perc.

J. Gtr.

J. Gtr.

E. Bass

Syn. Br.

FM

7

Fl.

Perc.

J. Gtr.

J. Gtr.

E. Bass

Syn. Br.

FM

9

Fl.

Perc.

J. Gtr.

J. Gtr.

E. Bass

Syn. Br.

FM

11

Fl.

Perc.

J. Gtr.

J. Gtr.

Kora

E. Bass

Syn. Br.

FM

13

Perc. J. Gtr. J. Gtr. Kora E. Bass FM

15

Perc. J. Gtr. J. Gtr. Kora E. Bass FM

17

19

21

23

25

27

Fl.

Perc.

J. Gtr.

J. Gtr.

E. Bass

Syn. Br.

FM

31

Fl.

Perc.

J. Gtr.

J. Gtr.

Kora

E. Bass

Syn. Br.

FM

33

Perc.

J. Gtr.

J. Gtr.

Kora

E. Bass

FM

35

37

39

41

43

Perc.

J. Gtr.

J. Gtr.

Kora

E. Bass

FM

45

Perc.

J. Gtr.

J. Gtr.

Kora

E. Bass

FM

47

Perc.

J. Gtr.

J. Gtr.

Kora

E. Bass

FM

49

Perc.

J. Gtr.

J. Gtr.

Kora

Kora

E. Bass

FM

51

53

55

57

Fl.

Perc.

J. Gtr.

J. Gtr.

Kora

Kora

E. Bass

Syn. Br.

FM

Detailed description of the musical score: The score is for page 16, starting at measure 57. It features ten staves. The Flute (Fl.) part has a whole rest in measure 57, followed by a half note G4 in measure 58, and a half note A4 in measure 59, which is tied to a whole note A4 in measure 60. The Percussion (Perc.) part features a complex rhythmic pattern with various note values and rests, including a half note G4 in measure 57, a half note A4 in measure 58, and a half note B4 in measure 59, which is tied to a whole note B4 in measure 60. The two J. Gtr. parts play chords and single notes, with the upper staff using a treble clef and the lower staff using a bass clef. The two Kora parts play a melodic line with eighth and quarter notes, including a half note G4 in measure 57, a half note A4 in measure 58, and a half note B4 in measure 59, which is tied to a whole note B4 in measure 60. The E. Bass part plays a bass line with eighth and quarter notes, including a half note G2 in measure 57, a half note A2 in measure 58, and a half note B2 in measure 59, which is tied to a whole note B2 in measure 60. The Syn. Br. part has a whole rest in measure 57, followed by a half note G4 in measure 58, and a half note A4 in measure 59, which is tied to a whole note A4 in measure 60. The FM part has a whole rest in measure 57, followed by a half note G4 in measure 58, and a half note A4 in measure 59, which is tied to a whole note A4 in measure 60.

59

61

Fl.

Perc.

J. Gtr.

J. Gtr.

Kora

Kora

E. Bass

Syn. Br.

FM

63

Fl.

Perc.

J. Gtr.

J. Gtr.

Kora

Kora

E. Bass

Syn. Br.

FM

65

Fl.

Perc.

J. Gtr.

J. Gtr.

Kora

Kora

E. Bass

Syn. Br.

FM

Detailed description of the musical score: The score is for page 20, measures 65 and 66. It features nine staves. The Flute (Fl.) part has a melodic line with a slur over measures 65-66. The Percussion (Perc.) part shows a complex rhythmic pattern with various note values and rests. The two J. Gtr. (J. Gtr.) parts play a rhythmic accompaniment with chords and single notes. The two Kora parts are mostly silent, with a few notes in measure 66. The E. Bass part provides a low-frequency accompaniment. The Syn. Br. part has a melodic line similar to the Flute. The FM (Fingered Mandolin) part has a melodic line with a slur over measures 65-66.

67

Fl.

Perc.

J. Gtr.

J. Gtr.

E. Bass

Syn. Br.

FM

69

Fl.

Perc.

J. Gtr.

J. Gtr.

E. Bass

Syn. Br.

FM

71

Fl.

Perc.

J. Gtr.

J. Gtr.

E. Bass

Syn. Br.

FM

73

Fl.

Perc.

J. Gtr.

J. Gtr.

E. Bass

Syn. Br.

FM

75

Fl.

Perc.

J. Gtr.

J. Gtr.

E. Bass

Syn. Br.

FM

77

Fl.

Perc.

J. Gtr.

J. Gtr.

E. Bass

Syn. Br.

FM

79

Fl.

Perc.

J. Gtr.

J. Gtr.

E. Bass

Syn. Br.

FM

81

Fl.

Perc.

J. Gtr.

J. Gtr.

E. Bass

Syn. Br.

FM

85

Perc. J. Gtr. J. Gtr. Kora Kora E. Bass FM

87

Perc. J. Gtr. J. Gtr. Kora Kora E. Bass FM

89

91

Fl.

Perc.

J. Gtr.

J. Gtr.

Kora

Kora

E. Bass

Syn. Br.

FM

96

Fl.

Perc.

J. Gtr.

J. Gtr.

Kora

Kora

E. Bass

Syn. Br.

FM

98

Fl.

Perc.

J. Gtr.

J. Gtr.

Kora

Kora

E. Bass

Syn. Br.

FM

100

6 6 6 6

101

102

103

104

105

106

107

Perc.

J. Gtr.

J. Gtr.

Kora

Kora

E. Bass

FM

108

Perc.

J. Gtr.

J. Gtr.

Kora

Kora

E. Bass

FM

109

Perc.

J. Gtr.

J. Gtr.

Kora

Kora

E. Bass

FM

6 6 6 6

110

Perc.

J. Gtr.

J. Gtr.

Kora

Kora

E. Bass

FM

6 6 6 6

111

Perc.

J. Gtr.

J. Gtr.

Kora

Kora

E. Bass

FM

112

Perc.

J. Gtr.

J. Gtr.

Kora

Kora

E. Bass

FM

113

Perc.

J. Gtr.

J. Gtr.

Kora

Kora

E. Bass

FM

6

6

6

6

||

114

Perc.

J. Gtr.

J. Gtr.

Kora

Kora

E. Bass

FM

6

6

6

6

115

116

117

Perc.

J. Gtr.

J. Gtr.

Kora

Kora

E. Bass

FM

118

Perc.

J. Gtr.

J. Gtr.

Kora

Kora

E. Bass

FM

119

120

121

Fl.

Perc.

J. Gtr.

J. Gtr.

Kora

Kora

E. Bass

Syn. Br.

FM

123

Fl.

Perc.

J. Gtr.

J. Gtr.

E. Bass

Syn. Br.

FM

125

Fl.

Perc.

J. Gtr.

J. Gtr.

E. Bass

Syn. Br.

FM

127

Fl.

Perc.

J. Gtr.

J. Gtr.

E. Bass

Syn. Br.

FM

128

Fl.

Perc.

J. Gtr.

J. Gtr.

E. Bass

Syn. Br.

FM

Elton John - Daniel

Flute

♩ = 130,000137

3

8

12

4

28

25

58

66

72

78

7

91

99

22

125

3

Elton John - Daniel

Percussion

♩ = 130,000137

2

6

8

10

13

16

19

22

25

27

V.S.

Percussion

30

33

36

39

41

43

45

47

49

52

54

57

60

63

65

67

69

72

74

77

V.S.

100

103

105

108

111

113

115

117

120

122

V.S.

6

Percussion

124

126

128

♩ = 130,000137

3

8

12

15

18

22

26

29

33

37

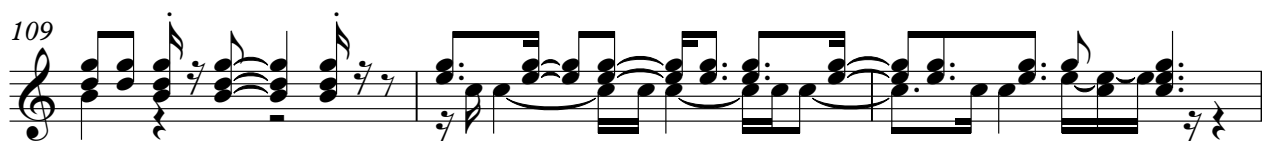
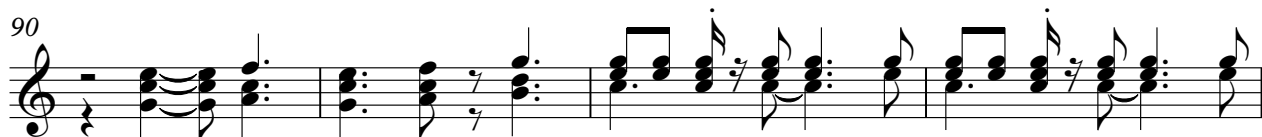
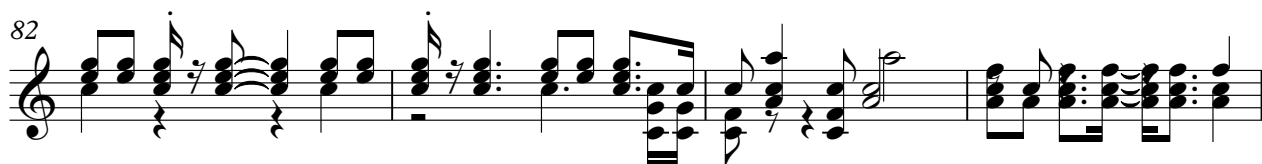

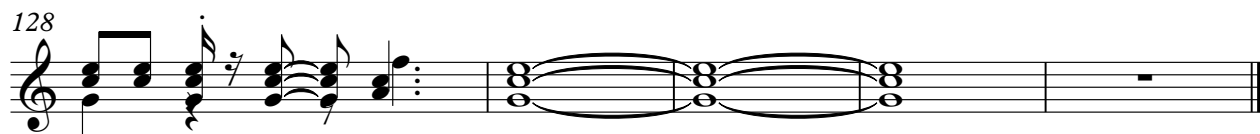

♩ = 130,000137

3

7

11

14

16

18

21

24

26

28

V.S.

30

32

34

36

38

41

44

46

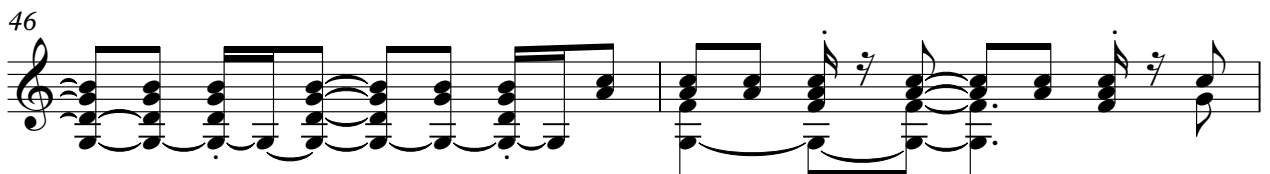

48

50

52

54

56

59

62

64

66

68

70

72

V.S.

75

78

80

82

84

86

88

90

93

96

98

100

102

104

106

109

112

114

116

118

V.S.

120

122

124

126

128

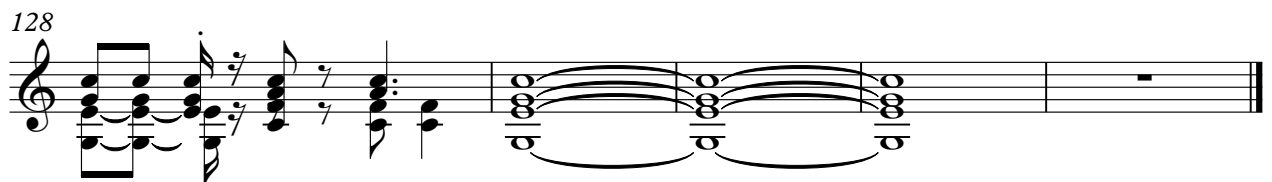

♩ = 130,000137

11

16

20

24

29

3

36

40

45

50

54

96

100

101

102

103

104

105

106

107

108

Kora

109

6

110

6

111

6

112

6

113

6

114

6

115

6

116

6

117

6

118

6

4

Kora

119

6 6 6 6

120

6 6 6 6

121

6 6 6 6 11

Elton John - Daniel

Fretless Electric Bass

♩ = 130,000137

7

11

15

19

23

27

31

35

39

V.S.

43

47

51

55

59

64

68

72

76

80

84

88

92

97

101

105

108

112

116

120

V.S.

4

Fretless Electric Bass

124

128

Elton John - Daniel

Synth Brass

♩ = 130,000137

3

8

12

4

28

25

58

66

72

78

7

91

99

22

125

3

♩ = 130,000137

3

8

11

14

17

21

25

29

32

36

40

43

47

51

55

59

64

68

72

V.S.

76

80

84

88

91

95

99

102

105

109

113

117

120

124

V.S.

6

FM Synth

126

128
