

Elton John - Goodbye Yellow Brick Road 2

♩ = 116,000313

Percussion

Electric Guitar

Electric Guitar

5-string Electric Bass

♩ = 116,000313

Synth Strings

Violoncello

Solo

Solo

Solo

5

Perc.

E. Gtr.

E. Bass

Syn. Str.

Solo

Solo

8

Perc.

E. Gtr.

E. Bass

Syn. Str.

Solo

Solo

11

Perc.

E. Gtr.

E. Bass

Syn. Str.

Solo

Solo

14

Perc.

E. Gtr.

E. Bass

Syn. Str.

Solo

Solo

17

Perc.

E. Gtr.

E. Bass

Syn. Str.

Solo

Solo

Solo

20

Perc.

E. Gtr.

E. Bass

Syn. Str.

Solo

Solo

Solo

22

Perc.

E. Gtr.

E. Bass

Syn. Str.

Solo

Solo

Solo

24

Perc.

E. Gtr.

E. Bass

Syn. Str.

Solo

Solo

Solo

27

Perc.

E. Gtr.

E. Bass

Syn. Str.

Solo

Solo

30

Perc.

E. Gtr.

E. Bass

Syn. Str.

Solo

Solo

33

Perc.

E. Gtr.

E. Bass

Syn. Str.

Solo

Solo

36

Perc.

E. Gtr.

E. Bass

Syn. Str.

Solo

Solo

38

Perc.

E. Gtr.

E. Bass

Syn. Str.

Solo

Solo

40

Perc.

E. Gtr.

E. Bass

Syn. Str.

Vc.

Solo

Solo

42

Perc.

E. Gtr.

E. Bass

Syn. Str.

Vc.

Solo

Solo

44

Perc.

E. Gtr.

E. Bass

Syn. Str.

Vc.

Solo

Solo

46

Perc.

E. Gtr.

E. Bass

Syn. Str.

Solo

Solo

49

Perc.

E. Gtr.

E. Bass

Syn. Str.

Solo

Solo

51 11

Perc. E. Gtr. E. Bass Syn. Str. Solo Solo

53

Perc. E. Gtr. E. Bass Syn. Str. Solo Solo

56

Perc.

E. Gtr.

E. Bass

Syn. Str.

Solo

Solo

58

Perc.

E. Gtr.

E. Bass

Syn. Str.

Solo

Solo

61

Perc. E. Gtr. E. Bass Syn. Str. Solo Solo

63

Perc. E. Gtr. E. Gtr. E. Bass Syn. Str. Solo Solo Solo

65

Perc. E. Gtr. E. Gtr. E. Bass Syn. Str. Solo Solo Solo

67

Perc. E. Gtr. E. Gtr. E. Bass Syn. Str. Solo Solo Solo

69

71

73

75

77

Perc.

E. Gtr.

E. Gtr.

E. Bass

Syn. Str.

Solo

Solo

79

Perc.

E. Gtr.

E. Gtr.

E. Bass

Syn. Str.

Solo

Solo

82

Perc.

E. Gtr.

E. Gtr.

E. Bass

Syn. Str.

Solo

Solo

84

Perc.

E. Gtr.

E. Gtr.

E. Bass

Syn. Str.

Solo

Solo

86 19

Perc. 

E. Gtr. 

E. Gtr. 

E. Bass 

Syn. Str. 

Vc. 

Solo 

Solo 

88

Perc.

E. Gtr.

E. Gtr.

E. Bass

Syn. Str.

Vc.

Solo

Solo

90

92

Elton John - Goodbye Yellow Brick Road 2

Percussion

♩ = 116,000313
2

7

12

17

20

24

27

30

33

36

V.S.

Percussion

Percussion

V.S.

4

91

Percussion

2

Elton John - Goodbye Yellow Brick Road 2

Electric Guitar

♩ = 116,000313

2

8

13

18

21

24

27

31

35

38

V.S.

42

45

48

52

56

60

64

67

71

75

79

82

85

88

91

Elton John - Goodbye Yellow Brick Road 2

5-string Electric Bass

♩ = 116,000313

2

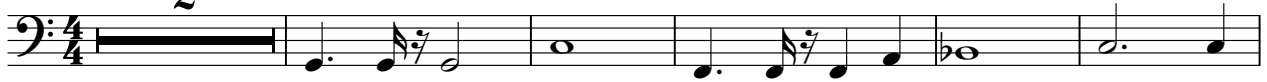

8

13

18

23

28

33

38

43

48

V.S.

54

59

64

69

74

79

84

89

3

Elton John - Goodbye Yellow Brick Road 2

Synth Strings

♩ = 116,000313

2

8

14

20

27

33

40

45

50

54

V.S.

Violoncello

Elton John - Goodbye Yellow Brick Road 2

♩ = 116,000313

40

3

44

40

3

87

3

89

5

Elton John - Goodbye Yellow Brick Road 2

Solo

♩ = 116,000313

8

13

19

22

26

31

36

41

44

V.S.

49

55

60

65

69

73

78

82

87

90

3

Elton John - Goodbye Yellow Brick Road 2

Solo

♩ = 116,000313

V.S.

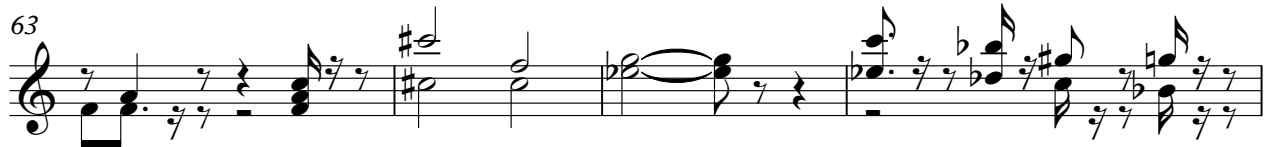
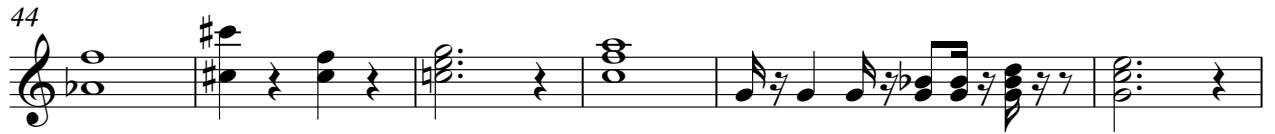

80

84

88

Solo

Elton John - Goodbye Yellow Brick Road 2

♩ = 116,000313

17

24

37

66

25
