

Elton John - Jeannie

♩ = 128,000000
Drums

Percussion

Saw Wave

Flexatone

Bass

Electric Bass

Brass

Tape Sampler Keyboard [Brass]

SlowString

Synth Strings

BackVocal

Lead 3 (Calliope)

Echo Drops

Pad 7 (Halo)

♩ = 128,000000
Vocal

FX 5 (Brightness)

Piano

Solo

BassPiano

Solo

6

Solo

Solo

11

Perc.

E. Bass

Syn. Str.

FX 5

Solo

Solo

16

Perc.

E. Bass

Syn. Str.

FX 5

Solo

Solo

20

Perc.

E. Bass

Syn. Str.

FX 5

Solo

Solo

24

Perc.

Flex.

E. Bass

Syn. Str.

FX 5

Solo

Solo

29

Perc. Flex. E. Bass Syn. Str. FX 5 Solo Solo

33

Perc. Flex. E. Bass Syn. Str. FX 5 Solo Solo

37

Perc.

Flex.

E. Bass

Syn. Str.

FX 5

Solo

Solo

42

Perc.

Flex.

E. Bass

Syn. Str.

FX 5

Solo

Solo

46

50

54

Perc.

Flex.

E. Bass

Syn. Str.

Pad 7

FX 5

Solo

Solo

58

Perc.

Flex.

E. Bass

Syn. Str.

FX 5

Solo

Solo

62

66

71

Perc. Flex. E. Bass Syn. Str. FX 5 Solo Solo

75

Perc. Flex. E. Bass Syn. Str. FX 5 Solo Solo

79

Perc.

Flex.

E. Bass

Syn. Str.

FX 5

Solo

Solo

84

Perc.

Flex.

E. Bass

Syn. Str.

FX 5

Solo

Solo

88

91

- Perc.**: Features a steady rhythm of eighth notes with 'x' marks above the staff, indicating specific percussive sounds.
- Flex.**: Contains sustained chords and melodic fragments, often held over multiple measures.
- E. Bass**: Provides a bass line with eighth and quarter notes.
- Syn. Str.**: Synthesizer strings, mostly consisting of sustained chords.
- Pad 7**: A pad instrument providing harmonic support with sustained chords.
- FX 5**: An effect unit with a melodic line of eighth notes.
- Solo** (top): A complex, multi-layered melodic line with many notes.
- Solo** (bottom): A melodic line with some rests and sustained notes.

A double bar line is present on the left side of the page, between measures 95 and 97.

100

103

106

108

111

114

116

119

121

Perc.

Flex.

E. Bass

Syn. Str.

Pad 7

FX 5

Solo

Solo

125

Perc.

Flex.

E. Bass

Lead 3

Pad 7

FX 5

Solo

Solo

128

131

135

Perc.

Flex.

E. Bass

Syn. Str.

Pad 7

FX 5

Solo

Solo

138

Perc. Flex. E. Bass Tape Smp. Brs Syn. Str. Lead 3 Pad 7 FX 5 Solo Solo

141

Perc.

Flex.

E. Bass

Tape Smp. Brs

Syn. Str.

Lead 3

Pad 7

FX 5

Solo

Solo

145

Perc. Flex. E. Bass Tape Smp. Brs Syn. Str. Lead 3 Pad 7 FX 5 Solo Solo

148

Perc. Flex. E. Bass Tape Smp. Brs Syn. Str. Lead 3 Pad 7 FX 5 Solo Solo

Elton John - Jeannie

Percussion

♩ = 128,000000

Drums

12

V.S.

71

77

83

89

95

101

107

113

119

125

131

137

143

147

Elton John - Jeannie

Flexatone

♩ = 128,000000
Saw Wave

26

32

40

48

55

62

69

76

83

91

V.S.

98

106

114

121

127

134

141

146

Elton John - Jeannie

Electric Bass

♩ = 128,000000

Bass

12

18

23

29

34

39

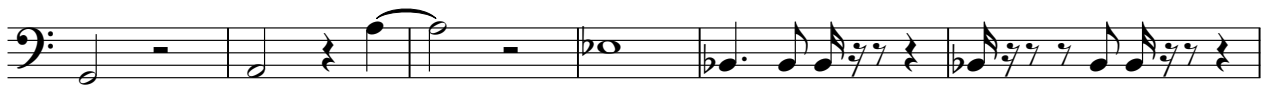

45

50

56

61

V.S.

119

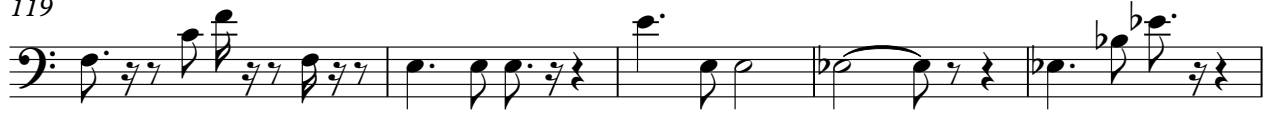

124

129

134

139

144

147

Tape Sampler Keyboard [Brass] Elton John - Jeannie

♩ = 128,000000
Brass

100

104

109

114

118

21

144

Synth Strings

Elton John - Jeannie

♩ = 128,000000
SlowString

12

18

25

32

39

46

5

56

62

69

75

Synth Strings

80

87

97

104

111

122

137

144

Lead 3 (Calliope)

Elton John - Jeannie

♩ = 128,000000
BackVocal

124

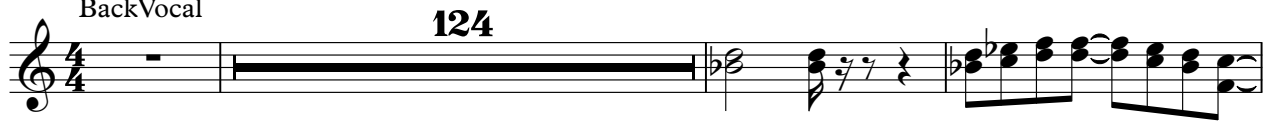

128

132

5

141

144

2

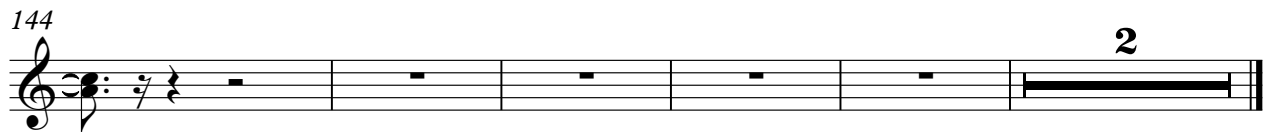

♩ = 128,000000
Echo Drops

50

56 38

98 19

123

129

135

141

146

♩ = 128,000000
Vocal

12

17

22

27

32

37

42

47

51

56

V.S.

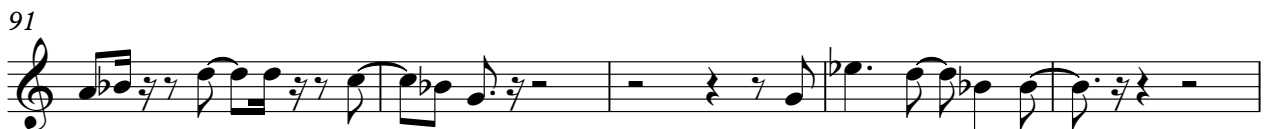

127

6

137

144

148

Elton John - Jeannie

Solo

♩ = 128,000000

Piano

7

11

15

20

24

29

34

38

42

V.S.

89

93

96

98

101

104

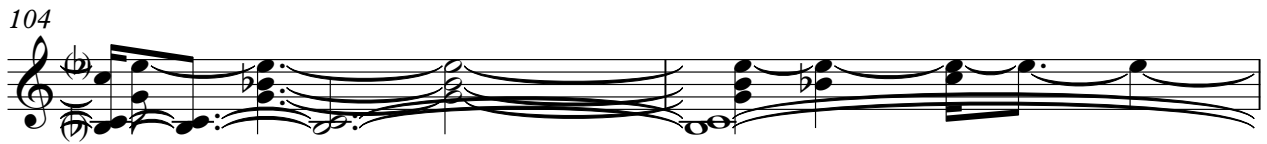

106

108

111

114

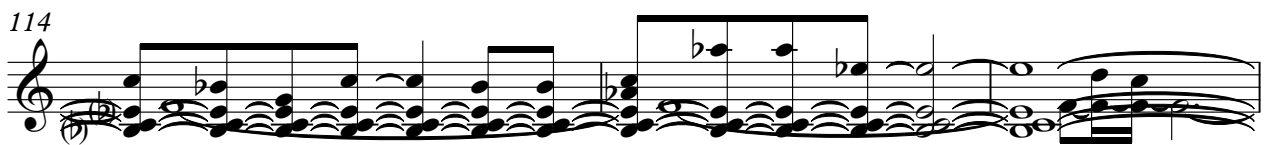

V.S.

117

120

123

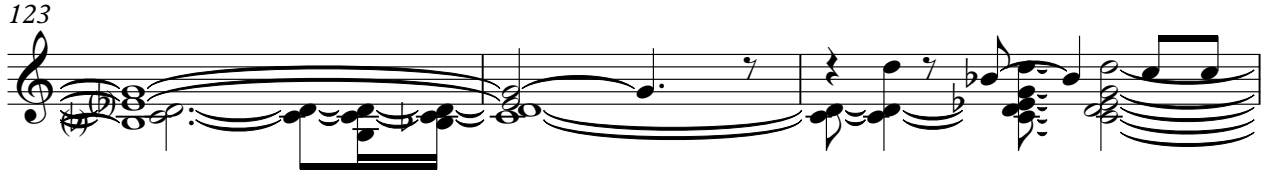

126

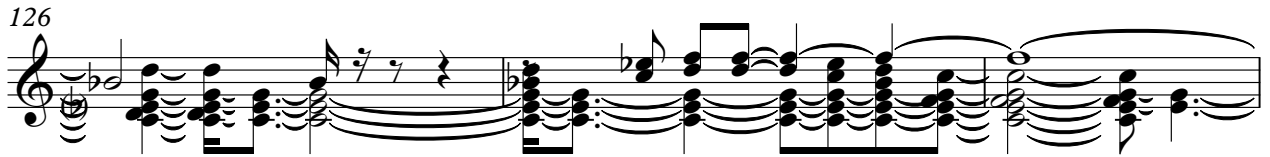

129

131

135

138

140

144

Elton John - Jeannie

Solo

♩ = 128,000000
BassPiano

7
12
18
22
27
32
36
42
47

V.S.

103

108

114

118

122

127

131

136

141

146
