

Elton John - Madman

♩ = 123,000221
Unnamed-003

Unnamed-003

♩ = 123,000221
Unnamed-005

Unnamed-005

apringle@hotmail.com

Unnamed-001

apringle@hotmail.com

Unnamed-001

apringle@hotmail.com

Unnamed-001

apringle@hotmail.com

Unnamed-001

Copyright © 1997 [Logo] Productions
All Rights Reserved

aprangle@hotmail.com

13

Unnamed-001

aprangle@hotmail.com

16

Unnamed-001

aprangle@hotmail.com

18

Unnamed-001

aprangle@hotmail.com

21

Unnamed-001

23

Unnamed-003

apringle@hotmail.com

Unnamed-001

25

Unnamed-003

apringle@hotmail.com

Unnamed-001

28

Unnamed-003

apringle@hotmail.com

Unnamed-001

31

Unnamed-003

apringle@hotmail.com

Unnamed-001

33

Unnamed-003

apringle@hotmail.com

Unnamed-001

35

Unnamed-003

apringle@hotmail.com

Unnamed-001

37

Unnamed-003

apringle@hotmail.com

Unnamed-001

39

Unnamed-003

apringle@hotmail.com

Unnamed-001

41

Unnamed-003

apringle@hotmail.com

Unnamed-001

43

Unnamed-003

apringle@hotmail.com

Unnamed-001

45

Unnamed-003

apringle@hotmail.com

Unnamed-001

47

Unnamed-003

apringle@hotmail.com

Unnamed-001

49

Unnamed-003

apringle@hotmail.com

Unnamed-001

51

Unnamed-003

apringle@hotmail.com

Unnamed-001

54

Unnamed-003

apringle@hotmail.com

Unnamed-001

56

Unnamed-003

apringle@hotmail.com

Unnamed-001

58

Unnamed-003
aprangle@hotmail.com

Unnamed-001

61

Unnamed-003
aprangle@hotmail.com

Unnamed-001

64

Unnamed-003
aprangle@hotmail.com

Unnamed-001

66

Unnamed-003
aprangle@hotmail.com

Unnamed-001

69

Unnamed-003

apringle@hotmail.com

Unnamed-001

71

Unnamed-003

apringle@hotmail.com

Unnamed-001

74

Unnamed-003

apringle@hotmail.com

Unnamed-001

77

Unnamed-003

apringle@hotmail.com

Unnamed-001

80

Unnamed-003

Unnamed-001

82

Unnamed-003

apringle@hotmail.com

Unnamed-001

84

Unnamed-003

apringle@hotmail.com

Unnamed-001

87

Unnamed-003

apringle@hotmail.com

Unnamed-001

89

Unnamed-003

apringle@hotmail.com

Unnamed-001

91

Unnamed-003

apringle@hotmail.com

Unnamed-005

Unnamed-001

94

Unnamed-003

Unnamed-005

Unnamed-001

96

Unnamed-003

Unnamed-005

Unnamed-001

98

Unnamed-003

Unnamed-005

Unnamed-001

100

Unnamed-003

Unnamed-005

Unnamed-001

102

Unnamed-003

Unnamed-005

Unnamed-001

104

Unnamed-003

Unnamed-005

apringle@hotmail.com

Unnamed-001

106

Unnamed-003

Unnamed-005

apringle@hotmail.com

Unnamed-001

109

Unnamed-003

Unnamed-005

apringle@hotmail.com

Unnamed-001

Detailed description of the musical score: The score is presented in three systems. Each system consists of three staves. The top staff, labeled 'Unnamed-003', is a drum staff with a simple eighth-note pattern. The middle staff, labeled 'Unnamed-005', is a piano staff with chords and arpeggios. The bottom staff, labeled 'Unnamed-001', is a guitar staff with complex chordal textures and melodic lines. The score is divided into measures 104-105, 106-108, and 109-110. The guitar part features complex chordal textures and melodic lines, while the piano part provides harmonic support with chords and arpeggios. The drum part consists of a simple rhythmic pattern of eighth notes.

111

Unnamed-003

Unnamed-005

apringle@hotmail.com

Unnamed-001

113

Unnamed-003

apringle@hotmail.com

Unnamed-001

115

Unnamed-003

apringle@hotmail.com

Unnamed-001

117

Unnamed-003

aprangle@hotmail.com

Unnamed-001

119

Unnamed-003

aprangle@hotmail.com

Unnamed-001

122

Unnamed-003

Unnamed-001

125

Unnamed-003

Unnamed-001

128

Unnamed-003

Unnamed-001

130

Unnamed-003

Elton John - Madman

Unnamed-003

♩ = 123,000221

Unnamed-003

16

21

27

33

39

45

50

56

62

66

71

77

83

89

95

101

106

111

117

123

128

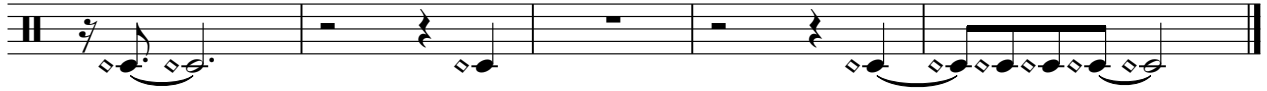

♩ = 123,000221
Unnamed-005

91

95

99

103

108

2 **21**

♩ = 123,000221
aprangle@hotmail.com

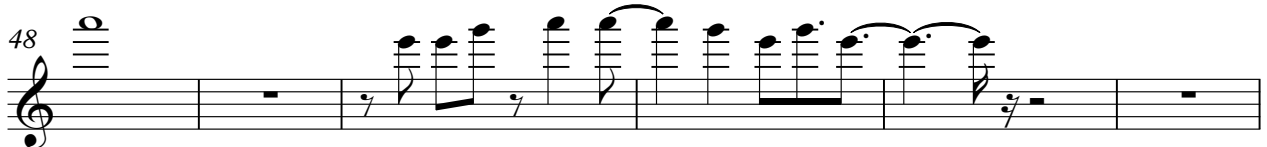
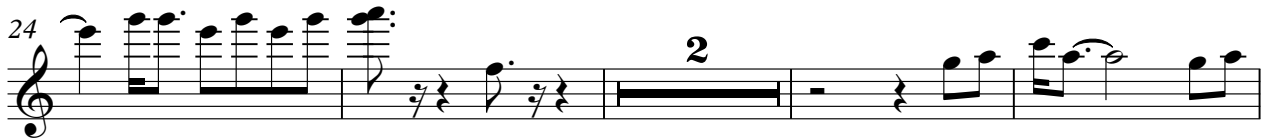
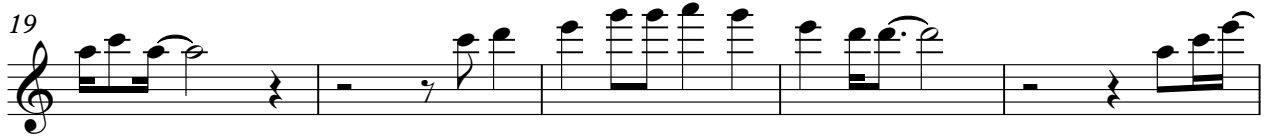
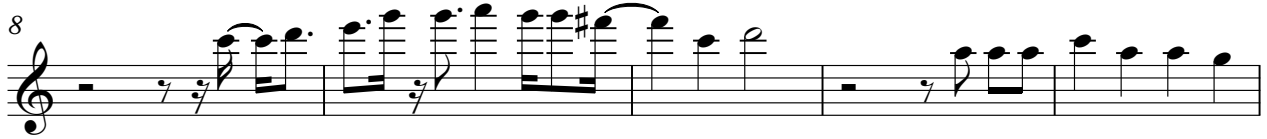

54

59

64

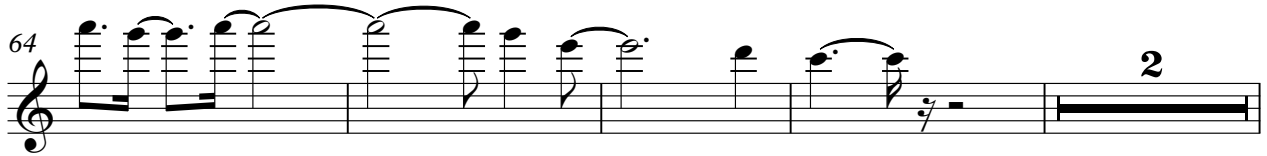

70

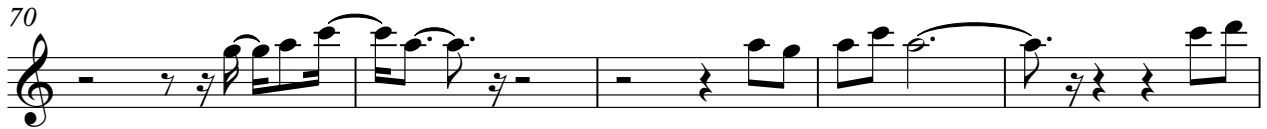

75

80

86

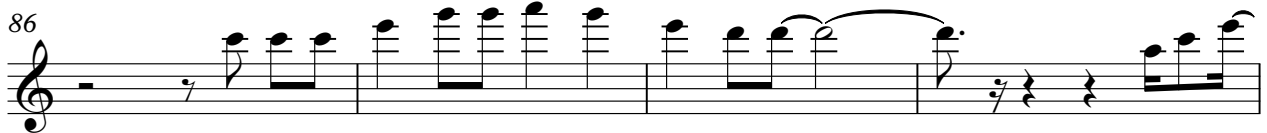

90

105

111

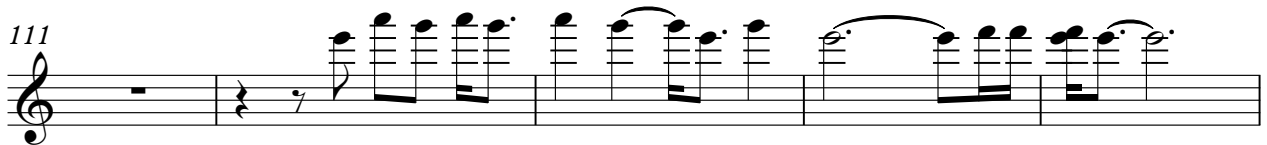

116

7

118

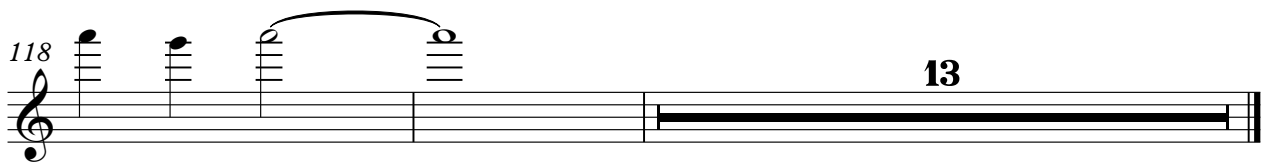

13

Elton John - Madman

Unnamed-001

♩ = 123,000221
Unnamed-001

5
9
13
17
21
24
28
32
35

Copyright © 1997 AP Productions
All Rights Reserved

V.S.

V.S.

109

113

116

120

124

127
