

Elton John - Madman Across The Water

♩ = 131,001511

DRUMS

STEEL GTR

OVERDRIVE

OVERDRIVE

FRETLESS

SYNVOX

MELODY

A.PIANO 2

A.PIANO 2

STEEL GTR

STEEL GTR

A.PIANO 2

A.PIANO 2

13

DRUMS

STEEL GTR

A.PIANO 2

A.PIANO 2

||

16

DRUMS

STEEL GTR

MELODY

A.PIANO 2

A.PIANO 2

||

20

DRUMS

STEEL GTR

MELODY

A.PIANO 2

A.PIANO 2

||

23

26

29

DRUMS

STEEL GTR

FRETLESS

MELODY

A.PIANO 2

A.PIANO 2

32

DRUMS

STEEL GTR

FRETLESS

MELODY

A.PIANO 2

A.PIANO 2

35

38

41

DRUMS

STEEL GTR

OVERDRIVE

FRETLESS

MELODY

A.PIANO 2

A.PIANO 2

44

DRUMS

STEEL GTR

OVERDRIVE

FRETLESS

MELODY

A.PIANO 2

A.PIANO 2

47

DRUMS

STEEL GTR

OVERDRIVE

FRETLESS

MELODY

A.PIANO 2

A.PIANO 2

50

DRUMS

STEEL GTR

OVERDRIVE

FRETLESS

MELODY

A.PIANO 2

A.PIANO 2

DRUMS

STEEL GTR

OVERDRIVE

FRETLESS

MELODY

A.PIANO 2

A.PIANO 2

DRUMS

STEEL GTR

OVERDRIVE

FRETLESS

MELODY

A.PIANO 2

A.PIANO 2

59

DRUMS

STEEL GTR

OVERDRIVE

FRETLESS

MELODY

A.PIANO 2

A.PIANO 2

62

DRUMS

STEEL GTR

OVERDRIVE

FRETLESS

SYNVOX

MELODY

A.PIANO 2

A.PIANO 2

65

68

DRUMS

STEEL GTR

OVERDRIVE

FRETLESS

SYNVOX

MELODY

A.PIANO 2

A.PIANO 2

71

DRUMS

STEEL GTR

FRETLESS

MELODY

A.PIANO 2

A.PIANO 2

74

DRUMS

STEEL GTR

OVERDRIVE

FRETLESS

MELODY

A.PIANO 2

A.PIANO 2

78

DRUMS

STEEL GTR

OVERDRIVE

FRETLESS

MELODY

A.PIANO 2

A.PIANO 2

81

DRUMS

STEEL GTR

OVERDRIVE

FRETLESS

A.PIANO 2

A.PIANO 2

83

DRUMS

STEEL GTR

OVERDRIVE

FRETLESS

A.PIANO 2

A.PIANO 2

85

DRUMS

STEEL GTR

OVERDRIVE

FRETLESS

A.PIANO 2

A.PIANO 2

87

DRUMS

STEEL GTR

OVERDRIVE

FRETLESS

A.PIANO 2

A.PIANO 2

89

DRUMS

STEEL GTR

OVERDRIVE

FRETLESS

A.PIANO 2

A.PIANO 2

91

DRUMS

STEEL GTR

OVERDRIVE

FRETLESS

A.PIANO 2

A.PIANO 2

93

DRUMS

STEEL GTR

OVERDRIVE

OVERDRIVE

FRETLESS

A.PIANO 2

A.PIANO 2

95

DRUMS

STEEL GTR

OVERDRIVE

FRETLESS

A.PIANO 2

A.PIANO 2

103

DRUMS

STEEL GTR

OVERDRIVE

FRETLESS

A.PIANO 2

A.PIANO 2

106

DRUMS

STEEL GTR

OVERDRIVE

FRETLESS

A.PIANO 2

A.PIANO 2

108

111

113

DRUMS

STEEL GTR

OVERDRIVE

FRETLESS

A.PIANO 2

A.PIANO 2

116

DRUMS

STEEL GTR

OVERDRIVE

FRETLESS

A.PIANO 2

A.PIANO 2

119 21

DRUMS

STEEL GTR

OVERDRIVE

FRETLESS

A.PIANO 2

A.PIANO 2

122

DRUMS

STEEL GTR

OVERDRIVE

FRETLESS

A.PIANO 2

A.PIANO 2

125

DRUMS

STEEL GTR

OVERDRIVE

FRETLESS

A.PIANO 2

A.PIANO 2

127

DRUMS

STEEL GTR

OVERDRIVE

FRETLESS

A.PIANO 2

A.PIANO 2

130

DRUMS

STEEL GTR

OVERDRIVE

OVERDRIVE

FRETLESS

A.PIANO 2

A.PIANO 2

133

DRUMS

STEEL GTR

OVERDRIVE

FRETLESS

A.PIANO 2

A.PIANO 2

DRUMS

STEEL GTR

OVERDRIVE

FRETLESS

A.PIANO 2

A.PIANO 2

139

DRUMS

STEEL GTR

OVERDRIVE

FRETLESS

A.PIANO 2

A.PIANO 2

142

STEEL GTR

FRETLESS

A.PIANO 2

A.PIANO 2

145

STEEL GTR

FRETLESS

A.PIANO 2

A.PIANO 2

148

STEEL GTR

FRETLESS

A.PIANO 2

A.PIANO 2

151

DRUMS

STEEL GTR

FRETLESS

A.PIANO 2

A.PIANO 2

DRUMS

STEEL GTR

FRETLESS

MELODY

A.PIANO 2

A.PIANO 2

DRUMS

STEEL GTR

OVERDRIVE

FRETLESS

MELODY

A.PIANO 2

A.PIANO 2

160

DRUMS

STEEL GTR

OVERDRIVE

FRETLESS

MELODY

A.PIANO 2

A.PIANO 2

163

DRUMS

STEEL GTR

OVERDRIVE

FRETLESS

A.PIANO 2

A.PIANO 2

165

DRUMS

STEEL GTR

OVERDRIVE

FRETLESS

MELODY

A.PIANO 2

A.PIANO 2

168

DRUMS

STEEL GTR

OVERDRIVE

FRETLESS

MELODY

A.PIANO 2

A.PIANO 2

171

DRUMS

STEEL GTR

OVERDRIVE

FRETLESS

MELODY

A.PIANO 2

A.PIANO 2

174

DRUMS

STEEL GTR

OVERDRIVE

FRETLESS

MELODY

A.PIANO 2

A.PIANO 2

177

180

183

DRUMS

STEEL GTR

OVERDRIVE

FRETLESS

MELODY

A.PIANO 2

A.PIANO 2

186

DRUMS

STEEL GTR

OVERDRIVE

FRETLESS

SYNVOX

MELODY

A.PIANO 2

A.PIANO 2

Detailed description of the musical score: The score is divided into two systems, measures 183-185 and 186-189. The first system (measures 183-185) includes parts for Drums, Steel Guitar, Overdrive, Fretless, Melody, and two A.PIANO 2 parts. The second system (measures 186-189) includes parts for Drums, Steel Guitar, Overdrive, Fretless, Synvox, Melody, and two A.PIANO 2 parts. The score contains various musical notations including triplets, slurs, and dynamic markings. A double bar line is present between the two systems.

189

DRUMS

STEEL GTR

OVERDRIVE

FRETLESS

SYNVOX

A.PIANO 2

A.PIANO 2

||

191

DRUMS

STEEL GTR

OVERDRIVE

FRETLESS

SYNVOX

MELODY

A.PIANO 2

A.PIANO 2

194

DRUMS

STEEL GTR

OVERDRIVE

FRETLESS

MELODY

A.PIANO 2

A.PIANO 2

197

DRUMS

STEEL GTR

FRETLESS

MELODY

A.PIANO 2

A.PIANO 2

199

DRUMS

STEEL GTR

OVERDRIVE

FRETLESS

MELODY

A.PIANO 2

A.PIANO 2

202

DRUMS

STEEL GTR

OVERDRIVE

FRETLESS

MELODY

A.PIANO 2

A.PIANO 2

205

DRUMS

STEEL GTR

OVERDRIVE

FRETLESS

A.PIANO 2

A.PIANO 2

208

DRUMS

STEEL GTR

OVERDRIVE

FRETLESS

A.PIANO 2

A.PIANO 2

210

STEEL GTR

FRETLESS

A.PIANO 2

A.PIANO 2

Elton John - Madman Across The Water

DRUMS

♩ = 131,001511

12

18

25

30

34

38

42

46

50

54

V.S.

DRUMS

DRUMS

100

104

108

112

116

120

124

128

133

137

151

155

159

163

167

172

176

181

186

190

DRUMS

194

198

203

207

STEEL GTR

Elton John - Madman Across The Water

♩ = 131,001511

6

9

13

16

20

24

28

31

35

V.S.

81

85

88

92

95

99

102

106

109

113

V.S.

116

120

124

128

132

136

140

143

147

151

3.

3

155

159

163

166

170

174

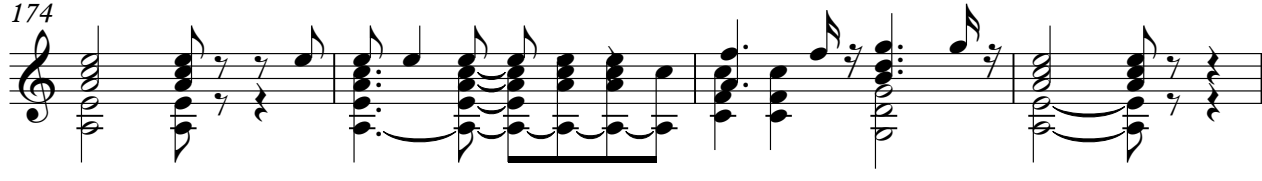

178

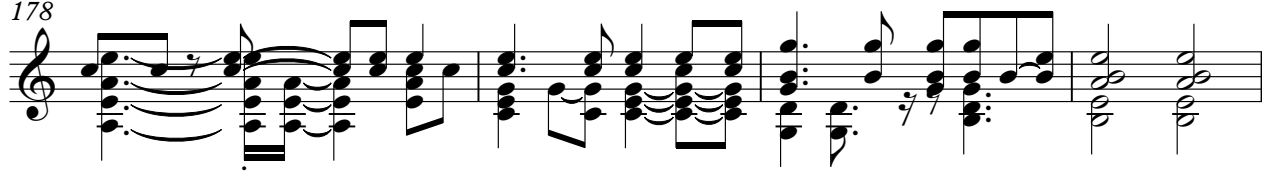

182

187

191

V.S.

195

198

202

205

208

OVERDRIVE

76

81

85

89

93

133

138

157

163

167

OVERDRIVE

173

178

183

187

191

201

206

OVERDRIVE

Elton John - Madman Across The Water

♩ = 131,001511

22 69

94

99

103

106

108

111

114

118

122

V.S.

2

OVERDRIVE

127

131

81

FRETLESS

Elton John - Madman Across The Water

♩ = 131,001511

22

29

34

39

44

49

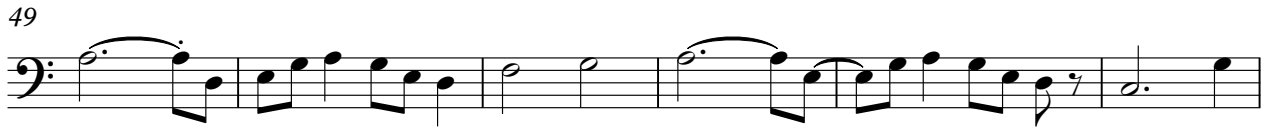

55

60

65

70

V.S.

117

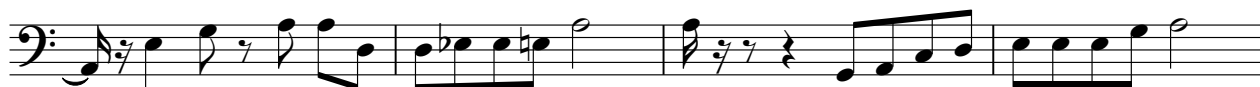

121

125

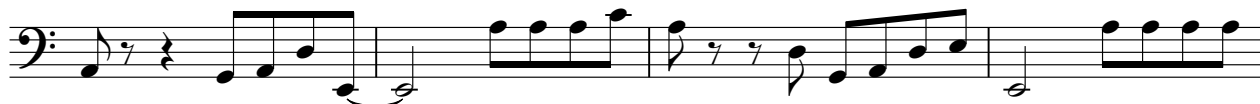

129

134

139

145

152

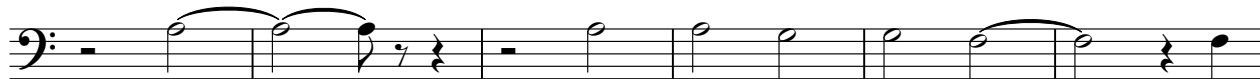

158

164

V.S.

♩ = 131,001511

22 37

62

67

118

188

192

19

Elton John - Madman Across The Water

MELODY

♩ = 131,001511

14

20

25

31

36

42

47

51

55

61

MELODY

188

2

194

199

202

8

Elton John - Madman Across The Water

A.PIANO 2

♩ = 131,001511

7

13

18

23

28

33

37

42

46

50

V.S.

55

61

66

71

77

81

85

89

93

97

101

105

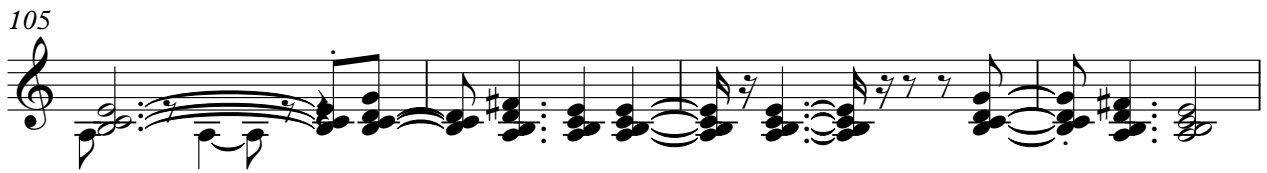

109

113

117

121

125

129

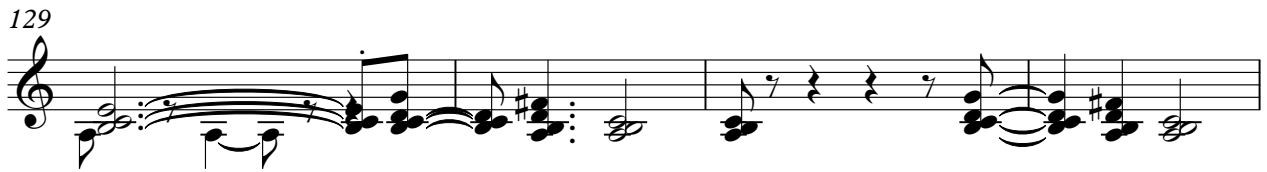

133

137

V.S.

184

188

193

197

202

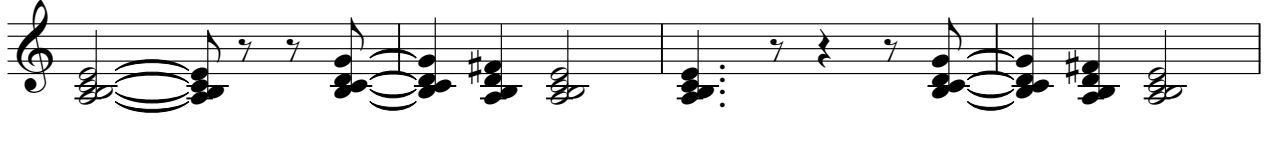

206

209

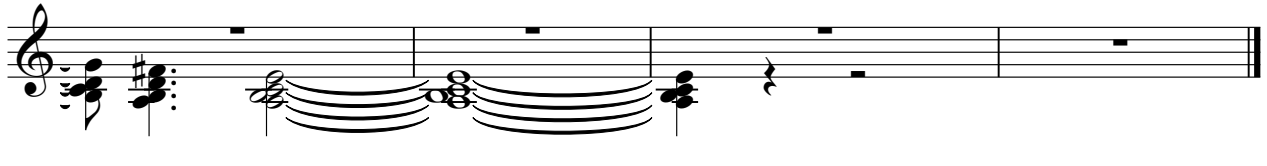

A.PIANO 2

Elton John - Madman Across The Water

♩ = 131,001511

7

13

19

25

30

37

42

48

53

59

V.S.

201

205

208
