

Elton John - mie

♩ = 139,000214 ♩ = 139,000214

Coded by: The Jaded Fox

by: Elton John

(c)1994 William A Bong

4

Coded by: The Jaded Fox

by: Elton John

(c)1994 William A Bong

7

Coded by: The Jaded Fox

Made In England

by: Elton John

(c)1994 William A Bong

10

Coded by: The Jaded Fox

Made In England

by: Elton John

(c)1994 William A Bong

12

Coded by: The Jaded Fox

Made In England

by: Elton John

(c)1994 William A Bong

14

Coded by: The Jaded Fox

Made In England

by: Elton John

(c)1994 William A Bong

16

Coded by: The Jaded Fox

Made In England

by: Elton John

(c)1994 William A Bong

18

Coded by: The Jaded Fox

Made In England

by: Elton John

(c)1994 William A Bong

20

Coded by: The Jaded Fox

Made In England

by: Elton John

(c)1994 William A Bong

Coded by: The Jaded Fox

Made In England

by: Elton John

(c)1994 William A Bong

Coded by: The Jaded Fox

Made In England

by: Elton John

(c)1994 William A Bong

Coded by: The Jaded Fox

Made In England

by: Elton John

(c)1994 William A Bong

28

Coded by: The Jaded Fox

Made In England

by: Elton John

(c)1994 William A Bong

30

Coded by: The Jaded Fox

Made In England

by: Elton John

(c)1994 William A Bong

32

Coded by: The Jaded Fox

Made In England

by: Elton John

(c)1994 William A Bong

Coded by: The Jaded Fox

Made In England

by: Elton John

(c)1994 William A Bong

Coded by: The Jaded Fox

Made In England

by: Elton John

(c)1994 William A Bong

Coded by: The Jaded Fox

Made In England

by: Elton John

(c)1994 William A Bong

46

Coded by: The Jaded Fox

Made In England

by: Elton John

(c)1994 William A Bong

48

Coded by: The Jaded Fox

Made In England

by: Elton John

(c)1994 William A Bong

50

Coded by: The Jaded Fox

Made In England

by: Elton John

(c)1994 William A Bong

52

Coded by: The Jaded Fox

Made In England

by: Elton John

(c)1994 William A Bong

54

♩ = 139,000214

Coded by: The Jaded Fox

by: Elton John

(c)1994 William A Bong

57

Coded by: The Jaded Fox

by: Elton John

(c)1994 William A Bong

60

Coded by: The Jaded Fox

Made In England

by: Elton John

(c)1994 William A Bong

62

Coded by: The Jaded Fox

Made In England

by: Elton John

(c)1994 William A Bong

64

Coded by: The Jaded Fox

Made In England

by: Elton John

(c)1994 William A Bong

66

Coded by: The Jaded Fox

Made In England

by: Elton John

(c)1994 William A Bong

68

Coded by: The Jaded Fox

Made In England

by: Elton John

(c)1994 William A Bong

70

Coded by: The Jaded Fox

Made In England

by: Elton John

(c)1994 William A Bong

Coded by: The Jaded Fox

Made In England

by: Elton John

(c)1994 William A Bong

Coded by: The Jaded Fox

Made In England

by: Elton John

(c)1994 William A Bong

Coded by: The Jaded Fox

Made In England

by: Elton John

(c)1994 William A Bong

79

Coded by: The Jaded Fox

Made In England

by: Elton John

(c)1994 William A Bong

81

Coded by: The Jaded Fox

Made In England

by: Elton John

(c)1994 William A Bong

83

Coded by: The Jaded Fox

Made In England

by: Elton John

(c)1994 William A Bong

Coded by: The Jaded Fox

Made In England

by: Elton John

(c)1994 William A Bong

Coded by: The Jaded Fox

Made In England

by: Elton John

(c)1994 William A Bong

Coded by: The Jaded Fox

Made In England

by: Elton John

(c)1994 William A Bong

91

Coded by: The Jaded Fox

Made In England

by: Elton John

(c)1994 William A Bong

93

Coded by: The Jaded Fox

Made In England

by: Elton John

(c)1994 William A Bong

95

Coded by: The Jaded Fox

Made In England

by: Elton John

(c)1994 William A Bong

Coded by: The Jaded Fox

Made In England

by: Elton John

(c)1994 William A Bong

Coded by: The Jaded Fox

Made In England

by: Elton John

(c)1994 William A Bong

Coded by: The Jaded Fox

Made In England

by: Elton John

(c)1994 William A Bong

104

Coded by: The Jaded Fox

Made In England

by: Elton John

(c)1994 William A Bong

106

Coded by: The Jaded Fox

Made In England

by: Elton John

(c)1994 William A Bong

108

Coded by: The Jaded Fox

Made In England

by: Elton John

(c)1994 William A Bong

110

Coded by: The Jaded Fox

Made In England

by: Elton John

(c)1994 William A Bong

112

Coded by: The Jaded Fox

Made In England

by: Elton John

(c)1994 William A Bong

114

Coded by: The Jaded Fox

by: Elton John

(c)1994 William A Bong

117

Coded by: The Jaded Fox

by: Elton John

(c)1994 William A Bong

120

Coded by: The Jaded Fox

by: Elton John

(c)1994 William A Bong

122

Coded by: The Jaded Fox

Made In England

by: Elton John

(c)1994 William A Bong

124

Coded by: The Jaded Fox

Made In England

by: Elton John

(c)1994 William A Bong

126

Coded by: The Jaded Fox

Made In England

by: Elton John

(c)1994 William A Bong

129

Coded by: The Jaded Fox

Made In England

by: Elton John

(c)1994 William A Bong

131

Coded by: The Jaded Fox

Made In England

by: Elton John

(c)1994 William A Bong

133

Coded by: The Jaded Fox

Made In England

by: Elton John

(c)1994 William A Bong

135

Coded by: The Jaded Fox

by: Elton John

(c)1994 William A Bong

137

Coded by: The Jaded Fox

Made In England

by: Elton John

(c)1994 William A Bong

139

Coded by: The Jaded Fox

Made In England

by: Elton John

(c)1994 William A Bong

141

Coded by: The Jaded Fox

Made In England

by: Elton John

(c)1994 William A Bong

143

Coded by: The Jaded Fox

by: Elton John

(c)1994 William A Bong

145

Coded by: The Jaded Fox

Made In England

by: Elton John

(c)1994 William A Bong

147

Coded by: The Jaded Fox

Made In England

by: Elton John

(c)1994 William A Bong

2

Coded by: The Jaded Fox

58

64

70

76

82

88

94

100

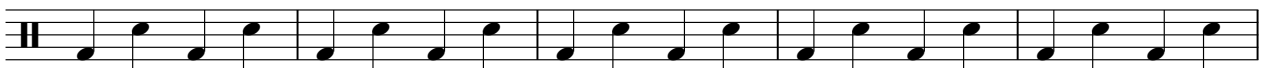

105

110

115

Made In England

Elton John - mie

♩ = 139,000214 ♩ = 139,000214

V.S.

Elton John - mie

by: Elton John

♩ = 139,000214 ♩ = 139,000214

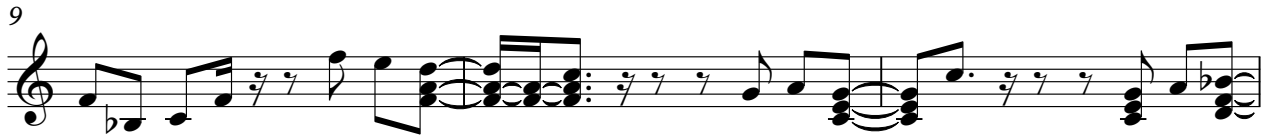

V.S.

36

39

43

47

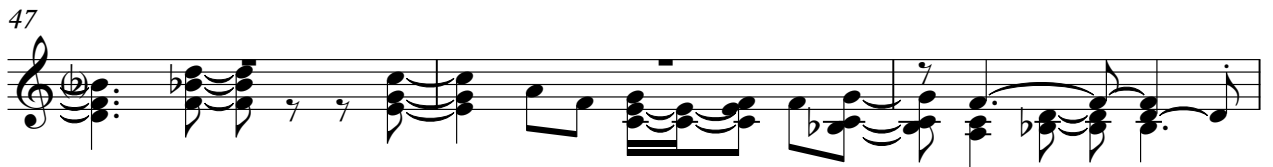

50

54

$\text{♩} = 139,000214$

58

62

65

68

72

76

79

82

85

89

93

97

101

105

V.S.

109

113

117

121

124

127

131

134

138

141

145

148

♩ = 139,000214 ♩ = 139,000214

V.S.

42

46

50

54 139,060214

58

62

67

71

75

79

V.S.

125

129

133

137

141

145

148