

Elton John - movie

2.1"
2.1,00
Sequenced by Blake Wallace <http://midistudio.com/Studios/B-Wallace>

♩ = 113,000099

♩ = 113,000099

5

Vocal

Drums

Piano

Guitar

Bass

Strings

8

Vocal

Drums

Piano

Guitar

Bass

Strings

10

Vocal

Drums

Piano

Bass

14

Vocal

Drums

Piano

Bass

18

Vocal

Drums

Piano

Bass

21

Vocal

Drums

Piano

Bass

24

Vocal

Drums

Piano

Bass

28

Vocal

Drums

Piano

Bass

Strings

32

Vocal

Drums

Piano

Bass

Strings

36

Vocal

Drums

Piano

Bass

Strings

39

Vocal

Drums

Piano

Bass

Strings

42

Vocal

Drums

Piano

Bass

Strings

44

Vocal

Drums

Piano

Bass

Strings

47

Vocal

Drums

Piano

Bass

Strings

50

Vocal

Drums

Piano

Bass

Strings

52

Vocal

Drums

Piano

Bass

Strings

55

Vocal

Drums

Piano

Bass

Strings

58

Drums

Piano

Bass

Strings

61

Vocal

Drums

Piano

Bass

Strings

64

Vocal

Drums

Piano

Bass

Strings

67

Vocal

Drums

Piano

Bass

Strings

70

Vocal

Drums

Piano

Bass

73

Vocal

Drums

Piano

Bass

Strings

77

Vocal

Drums

Piano

Bass

Strings

80

Vocal

Drums

Piano

Bass

Strings

84

Vocal

Drums

Piano

Bass

Strings

87

Vocal

Drums

Piano

Bass

Strings

89

Vocal

Drums

Piano

Bass

Strings

93

Vocal

Drums

Piano

Bass

Strings

95

Vocal

Drums

Piano

Bass

Strings

97

Vocal

Drums

Piano

Bass

Strings

100

Vocal

Drums

Piano

Lead Guitar

Lead Guitar

Bass

Strings

103

Vocal

Drums

Piano

Bass

Strings

105

Vocal

Drums

Piano

Bass

Strings

108

Vocal

Drums

Piano

Bass

Strings

I'm a man of the street
I'm a man of the street

111

Drums

Piano

Lead Guitar

Lead Guitar

Bass

Strings

114

Drums

Piano

Lead Guitar

Lead Guitar

Bass

Strings

117

Drums

Piano

Lead Guitar

Lead Guitar

Bass

Strings

121

Drums

Piano

Lead Guitar

Lead Guitar

Bass

Strings

124

Drums

Piano

Lead Guitar

Lead Guitar

Bass

Strings

127

Drums

Piano

Lead Guitar

Lead Guitar

Bass

Strings

130

Drums

Piano

Lead Guitar

Lead Guitar

Bass

Strings

133

Drums

Piano

Lead Guitar

Lead Guitar

Bass

Strings

136

Drums

Piano

Lead Guitar

Lead Guitar

Bass

Strings

139

Drums

Piano

Lead Guitar

Lead Guitar

Bass

Strings

142

Drums

Piano

Lead Guitar

Lead Guitar

Bass

Strings

146

Vocal

Drums

Piano

Lead Guitar

Lead Guitar

Bass

Strings

148

Vocal

Drums

Piano

Bass

Strings

150

Vocal

Drums

Piano

Bass

Strings

153

Vocal

Drums

Piano

Bass

Strings

156

Vocal

Drums

Piano

Bass

Strings

159

Vocal

Drums

Piano

Bass

Strings

161

Vocal

Drums

Piano

Bass

Strings

164

Drums

Piano

Bass

Strings

167

Drums

Piano

Bass

Strings

Vocal Elton John - movie

♩ = 113,000099

3 2 2

10

15

19

22

28

33

37

41

44

Copyright © 1998 by Blake Wallace

V.S.

47

50

53

56

64

68

73

78

83

87

91

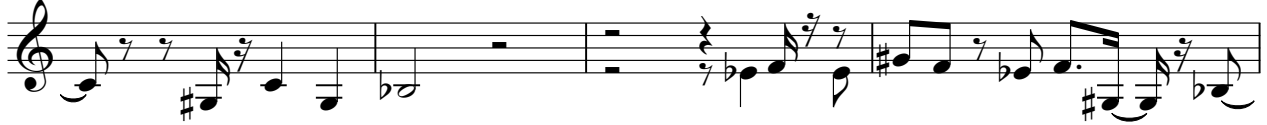

95

98

102

105

108

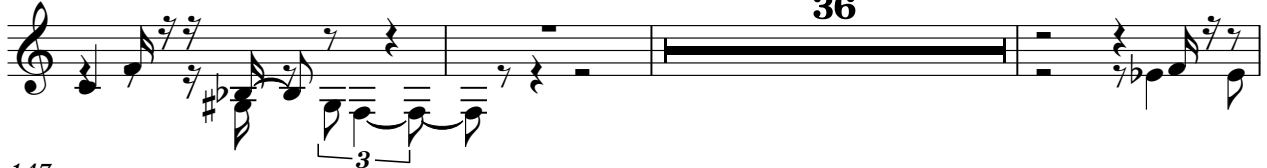

147

150

153

157

V.S.

4

Vocal

160

162

Elton John - movie
Drums

♩ = 113,000099

2

8

14

20

26

31

37

42

48

54

Copyright © 1998 by Blake Wallace

V.S.

60

65

70

74

79

85

89

94

100

106

112

118

123

127

132

138

142

147

153

159

4

Drums

164

2

Piano Elton John - movie

♩ = 113,000099

33

39

43

47

51

55

59

63

70

76

82

88

94

98

102

106

110

114

119

125

130

136

142

147

V.S.

151

155

159

163

166

Guitar Elton John - movie

♩ = 113,000099

6 162

Copyright © 1998 by Blake Wallace

Elton John - movie
Lead Guitar

$\text{♩} = 113,000099$

101 11 2

116

2

123

2

128

3

134

3

139

3

143

24

Copyright © 1998 by Blake Wallace

Elton John - movie
Lead Guitar

♩ = 113,000099

101 11

115

120 2

126

131

135 3

139

143 24

Copyright © 1998 by Blake Wallace

Bass Elton John - movie

♩ = 113,000099

10

18

26

34

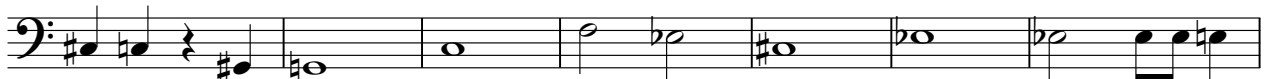

41

46

51

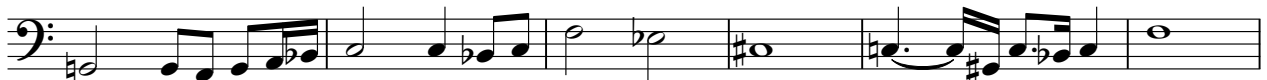

57

65

73

81

89

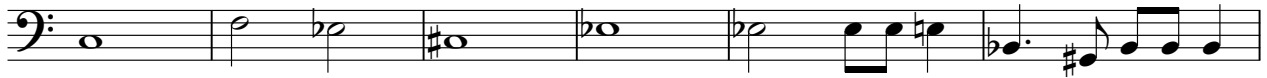

95

100

105

112

120

128

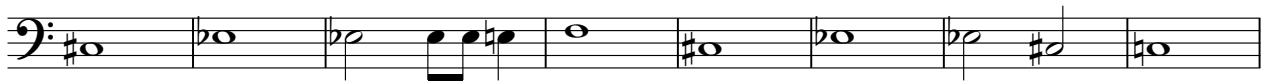

136

144

149

155

160

165

Elton John - movie
Strings

♩ = 113,000099

5 20 3

32

40

47

55

62 4 7

78

86

94

101

108

117

124

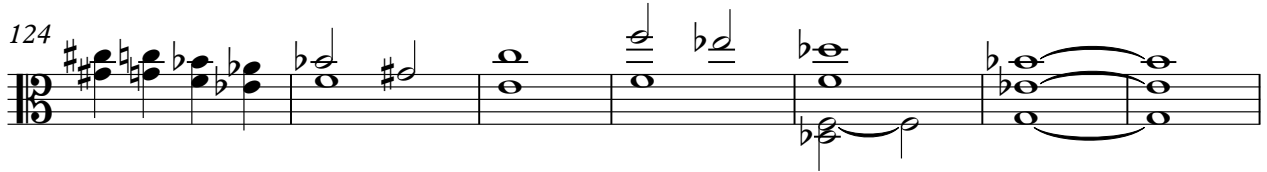

131

137

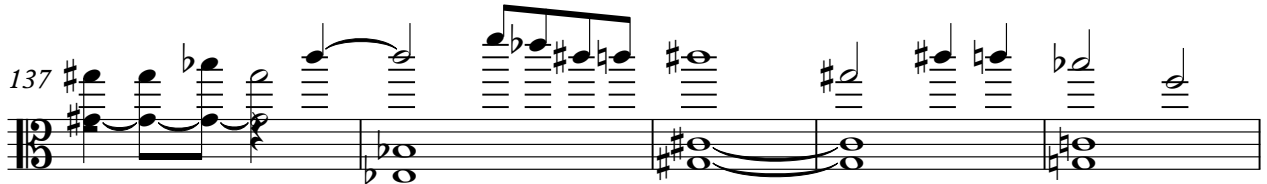

142

149

157

164

