

Elton John - PhiliFreedom

0.0"
1.1,00
Philadelphia Freedom

♩ = 140,000137

6

Percussion

Fretless Bass

Rhodes Piano

Brass Section

15.4"
10.1.00
Sequenced by Darla

8

Percussion

Fretless Bass

Rhodes Piano

Brass Section

11

Percussion

Fretless Bass

Rhodes Piano

Brass Section

14

Percussion

Fretless Bass

Rhodes Piano

Brass Section

16

Percussion

Fretless Bass

Rhodes Piano

Brass Section

18

Percussion

Fretless Bass

Rhodes Piano

Brass Section

20

Percussion

Fretless Bass

Rhodes Piano

Brass Section

22

Percussion

Fretless Bass

Rhodes Piano

Brass Section

24

Percussion

Fretless Bass

Rhodes Piano

Brass Section

6

26

Percussion

Fretless Bass

Rhodes Piano

Brass Section

28

Percussion

Fretless Bass

Rhodes Piano

Brass Section

31

Percussion

Fretless Bass

Rhodes Piano

Brass Section

33

Percussion

Fretless Bass

Rhodes Piano

Brass Section

35

Percussion

Fretless Bass

Rhodes Piano

Brass Section

37

Percussion

Fretless Bass

Rhodes Piano

Brass Section

39

Percussion

Fretless Bass

Rhodes Piano

Brass Section

41

Percussion

Fretless Bass

Rhodes Piano

Brass Section

43

Percussion

Fretless Bass

Rhodes Piano

Brass Section

46

Percussion

Fretless Bass

Rhodes Piano

Brass Section

48

Percussion

Fretless Bass

Rhodes Piano

Brass Section

50

Percussion

Fretless Bass

Rhodes Piano

Brass Section

52

Percussion

Fretless Bass

Rhodes Piano

Brass Section

54

Percussion

Fretless Bass

Rhodes Piano

Brass Section

56

Percussion

Fretless Bass

Rhodes Piano

Brass Section

58

Percussion

Fretless Bass

Rhodes Piano

Brass Section

60

Percussion

Fretless Bass

Rhodes Piano

Brass Section

62

Percussion

Fretless Bass

Rhodes Piano

Brass Section

65

Percussion

Fretless Bass

Rhodes Piano

Brass Section

68

Percussion

Fretless Bass

Rhodes Piano

Brass Section

71

Percussion

Fretless Bass

Rhodes Piano

Brass Section

73

Percussion

Fretless Bass

Rhodes Piano

Brass Section

75

Percussion

Fretless Bass

Rhodes Piano

Brass Section

77

Percussion

Fretless Bass

Rhodes Piano

Brass Section

87

Percussion

Fretless Bass

Rhodes Piano

Brass Section

89

Percussion

Fretless Bass

Rhodes Piano

Brass Section

91

Percussion

Fretless Bass

Rhodes Piano

Brass Section

93

Percussion

Fretless Bass

Rhodes Piano

Brass Section

95

Percussion

Fretless Bass

Rhodes Piano

Brass Section

97

Percussion

Fretless Bass

Rhodes Piano

Brass Section

99

Percussion

Fretless Bass

Rhodes Piano

Brass Section

101

Percussion

Fretless Bass

Rhodes Piano

Brass Section

103

Percussion

Fretless Bass

Rhodes Piano

Brass Section

105

Percussion

Fretless Bass

Rhodes Piano

Brass Section

107

Percussion

Fretless Bass

Rhodes Piano

Brass Section

109

Percussion

Fretless Bass

Rhodes Piano

Brass Section

112

Percussion

Fretless Bass

Rhodes Piano

Brass Section

114

Percussion

Fretless Bass

Rhodes Piano

Brass Section

116

Percussion

Fretless Bass

Rhodes Piano

Brass Section

118

Percussion

Fretless Bass

Rhodes Piano

Brass Section

120

Percussion

Fretless Bass

Rhodes Piano

Brass Section

122

Percussion

Fretless Bass

Rhodes Piano

Brass Section

124

Percussion

Fretless Bass

Rhodes Piano

Brass Section

126

Percussion

Fretless Bass

Rhodes Piano

Brass Section

128

Percussion

Fretless Bass

Rhodes Piano

Brass Section

130

Percussion

Fretless Bass

Rhodes Piano

Brass Section

132

Percussion

Fretless Bass

Rhodes Piano

Brass Section

Detailed description of the musical score for measures 132-133. The score is arranged in four staves. The Percussion staff uses a double bar line and includes snare and hi-hat patterns. The Fretless Bass staff is in bass clef with a walking bass line. The Rhodes Piano staff is in treble clef with a chordal accompaniment. The Brass Section staff is in treble clef with trumpet and trombone parts.

134

Percussion

Fretless Bass

Rhodes Piano

Detailed description of the musical score for measure 134. The score is arranged in three staves. The Percussion staff uses a double bar line and includes snare and hi-hat patterns. The Fretless Bass staff is in bass clef with a walking bass line. The Rhodes Piano staff is in treble clef with a chordal accompaniment.

Elton John - PhilliFreedom

Percussion

♩ = 140,000137

V.S.

Percussion

42

46

50

54

58

62

66

70

74

78

Percussion

82

86

90

94

98

102

106

110

114

118

V.S.

Percussion

122

126

130

133

Elton John - PhiliFreedom

Fretless Bass

♩ = 140,000137

2

6

9

13

16

20

23

26

29

33

V.S.

36

39

42

45

48

51

54

58

62

66

70

73

76

80

84

88

91

94

97

101

V.S.

104

107

110

114

117

120

123

126

129

132

Elton John - PhilliFreedom

Rhodes Piano

♩ = 140,000137

V.S.

31

35

40

46

50

53

57

60

64

68

72

77

V.S.

81

85

89

93

97

100

103

106

110

114

117

120

123

126

130

133

Elton John - PhilFreedom

Brass Section

♩ = 140,000137

2

7

12

17

23

28

33

39

Brass Section

44

50

56

61

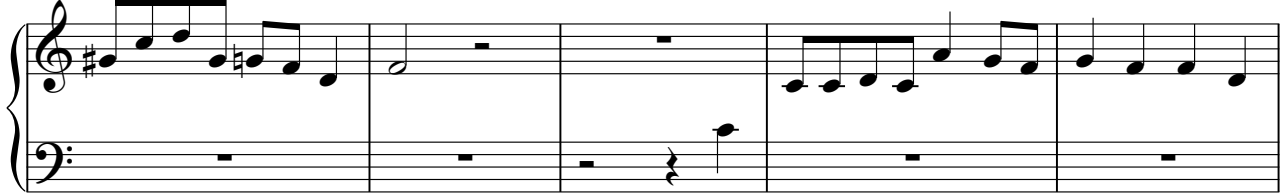

66

71

77

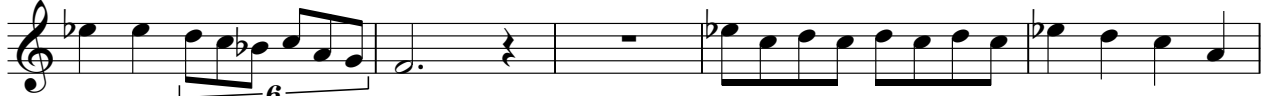

82

88

93

98

104

110

115

121

127

130

3