

Elton John - Philadelphia

♩ = 124,000252

FR.HORN

DRUMS

CLEAN GTR

FRETLESS

E.PIANO 1

POLYSYNTH

♩ = 124,000252

STRINGS

5

DRUMS
CLEAN GTR
FRETLESS
E.PIANO 1
POLYSYNTH

7

DRUMS
CLEAN GTR
FRETLESS
E.PIANO 1
POLYSYNTH

9

DRUMS

CLEAN GTR

FRETLESS

E.PIANO 1

POLYSYNTH

11

DRUMS

CLEAN GTR

FRETLESS

E.PIANO 1

POLYSYNTH

STRINGS

13

DRUMS

CLEAN GTR

FRETLESS

E.PIANO 1

POLYSYNTH

STRINGS

15

DRUMS

CLEAN GTR

FRETLESS

E.PIANO 1

POLYSYNTH

STRINGS

3

17

DRUMS

CLEAN GTR

FRETLESS

E.PIANO 1

POLYSYNTH

STRINGS

19

FR.HORN

DRUMS

CLEAN GTR

FRETLESS

E.PIANO 1

POLYSYNTH

STRINGS

20

FR.HORN

DRUMS

CLEAN GTR

FRETLESS

POLYSYNTH

STRINGS

21

FR.HORN

DRUMS

CLEAN GTR

FRETLESS

POLYSYNTH

STRINGS

22

FR.HORN

DRUMS

CLEAN GTR

FRETLESS

POLYSYNTH

STRINGS

23

FR.HORN

DRUMS

CLEAN GTR

FRETLESS

POLYSYNTH

STRINGS

24

FR. HORN

DRUMS

CLEAN GTR

FRETLESS

POLYSYNTH

STRINGS

25

FR. HORN

DRUMS

CLEAN GTR

FRETLESS

POLYSYNTH

STRINGS

26

FR. HORN

DRUMS

CLEAN GTR

FRETLESS

POLYSYNTH

STRINGS

28

FR. HORN

DRUMS

CLEAN GTR

FRETLESS

POLYSYNTH

STRINGS

29

FR.HORN

DRUMS

CLEAN GTR

FRETLESS

POLYSYNTH

STRINGS

30

FR.HORN

DRUMS

CLEAN GTR

FRETLESS

POLYSYNTH

STRINGS

31

FR.HORN

DRUMS

CLEAN GTR

FRETLESS

POLYSYNTH

STRINGS

32

FR.HORN

DRUMS

CLEAN GTR

FRETLESS

POLYSYNTH

STRINGS

36

FR. HORN

DRUMS

CLEAN GTR

FRETLESS

POLYSYNTH

STRINGS

38

FR. HORN

DRUMS

CLEAN GTR

FRETLESS

POLYSYNTH

STRINGS

40

FR.HORN
DRUMS
CLEAN GTR
FRETLESS
POLYSYNTH
STRINGS

42

FR.HORN
DRUMS
CLEAN GTR
FRETLESS
POLYSYNTH
STRINGS

44

FR.HORN

DRUMS

CLEAN GTR

FRETLESS

POLYSYNTH

STRINGS

46

FR.HORN

DRUMS

CLEAN GTR

FRETLESS

POLYSYNTH

STRINGS

49

FR.HORN

DRUMS

CLEAN GTR

FRETLESS

POLYSYNTH

STRINGS

52

FR.HORN

DRUMS

CLEAN GTR

FRETLESS

POLYSYNTH

STRINGS

54

FR. HORN

DRUMS

CLEAN GTR

FRETLESS

POLYSYNTH

STRINGS

56

DRUMS

CLEAN GTR

FRETLESS

E.PIANO 1

POLYSYNTH

58

DRUMS

CLEAN GTR

FRETLESS

E.PIANO 1

POLYSYNTH

60

DRUMS

CLEAN GTR

FRETLESS

E.PIANO 1

POLYSYNTH

62

DRUMS

CLEAN GTR

FRETLESS

E.PIANO 1

POLYSYNTH

64

DRUMS

CLEAN GTR

FRETLESS

E.PIANO 1

POLYSYNTH

STRINGS

66

DRUMS

CLEAN GTR

FRETLESS

E.PIANO 1

POLYSYNTH

STRINGS

3

68

DRUMS

CLEAN GTR

FRETLESS

E.PIANO 1

POLYSYNTH

STRINGS

70

FR.HORN

DRUMS

CLEAN GTR

FRETLESS

E.PIANO 1

POLYSYNTH

STRINGS

72

FR.HORN

DRUMS

CLEAN GTR

FRETLESS

POLYSYNTH

STRINGS

73

FR. HORN

DRUMS

CLEAN GTR

FRETLESS

POLYSYNTH

STRINGS

74

FR. HORN

DRUMS

CLEAN GTR

FRETLESS

POLYSYNTH

STRINGS

76

FR.HORN

DRUMS

CLEAN GTR

FRETLESS

POLYSYNTH

STRINGS

==

77

FR.HORN

DRUMS

CLEAN GTR

FRETLESS

POLYSYNTH

STRINGS

78

FR. HORN

DRUMS

CLEAN GTR

FRETLESS

POLYSYNTH

STRINGS

80

FR. HORN

DRUMS

CLEAN GTR

FRETLESS

POLYSYNTH

STRINGS

84

FR.HORN

DRUMS

CLEAN GTR

FRETLESS

POLYSYNTH

STRINGS

85

FR.HORN

DRUMS

CLEAN GTR

FRETLESS

POLYSYNTH

STRINGS

86

FR.HORN
DRUMS
CLEAN GTR
FRETLESS
POLYSYNTH
STRINGS

88

FR.HORN
DRUMS
CLEAN GTR
FRETLESS
POLYSYNTH
STRINGS

90

FR.HORN

DRUMS

CLEAN GTR

FRETLESS

POLYSYNTH

STRINGS

92

FR.HORN

DRUMS

CLEAN GTR

FRETLESS

POLYSYNTH

STRINGS

94

FR.HORN

DRUMS

CLEAN GTR

FRETLESS

POLYSYNTH

STRINGS

96

FR.HORN

DRUMS

CLEAN GTR

FRETLESS

POLYSYNTH

STRINGS

98

FR. HORN

DRUMS

CLEAN GTR

FRETLESS

POLYSYNTH

STRINGS

101

FR. HORN

DRUMS

CLEAN GTR

FRETLESS

POLYSYNTH

STRINGS

104

FR.HORN
DRUMS
CLEAN GTR
FRETLESS
POLYSYNTH
STRINGS

106

FR.HORN
DRUMS
CLEAN GTR
FRETLESS
POLYSYNTH
STRINGS

108

DRUMS

CLEAN GTR

FRETLESS

POLYSYNTH

STRINGS

110

FR.HORN

DRUMS

CLEAN GTR

FRETLESS

POLYSYNTH

STRINGS

112

FR.HORN
DRUMS
CLEAN GTR
FRETLESS
POLYSYNTH
STRINGS

114

FR.HORN
DRUMS
CLEAN GTR
FRETLESS
POLYSYNTH
STRINGS

116

FR.HORN

DRUMS

CLEAN GTR

FRETLESS

POLYSYNTH

STRINGS

118

FR.HORN

DRUMS

CLEAN GTR

FRETLESS

POLYSYNTH

STRINGS

121

FR.HORN
DRUMS
CLEAN GTR
FRETLESS
POLYSYNTH
STRINGS

124

FR.HORN
DRUMS
CLEAN GTR
FRETLESS
E.PIANO 1
POLYSYNTH
STRINGS

126

FR.HORN

DRUMS

CLEAN GTR

FRETLESS

E.PIANO 1

POLYSYNTH

STRINGS

128

FR.HORN

DRUMS

CLEAN GTR

FRETLESS

E.PIANO 1

POLYSYNTH

STRINGS

130

FR.HORN

DRUMS

CLEAN GTR

FRETLESS

E.PIANO 1

POLYSYNTH

STRINGS

131

FR.HORN

DRUMS

CLEAN GTR

FRETLESS

E.PIANO 1

POLYSYNTH

STRINGS

Elton John - Philadelphia

FR.HORN

♩ = 124,000252

18

25

33

41

49

56

15

77

85

93

101

V.S.

108

117

125

130

Elton John - Philadelphia

DRUMS

♩ = 124,000252

3

6

8

10

12

14

16

18

20

21

V.S.

DRUMS

22

23

24

26

27

29

31

32

34

36

DRUMS

38

40

42

44

46

50

53

55

57

59

V.S.

DRUMS

61

63

65

67

69

71

73

74

75

76

DRUMS

78

79

81

83

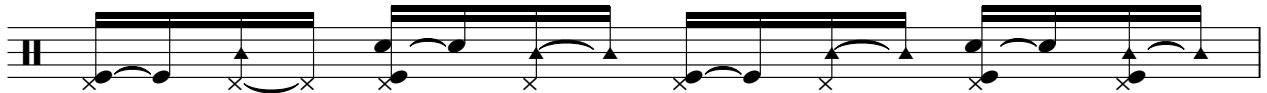

84

86

88

90

92

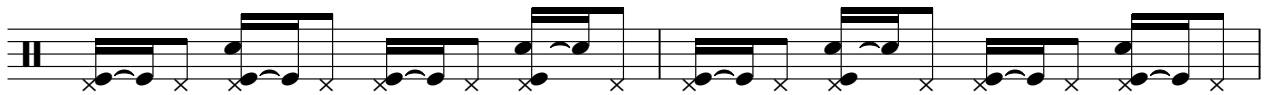

94

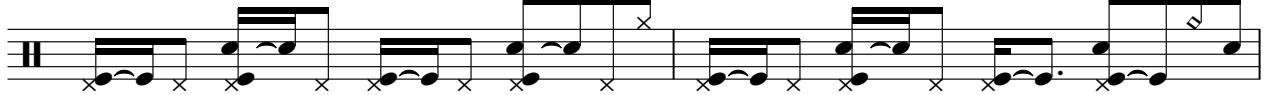

V.S.

96

98

102

105

107

109

111

113

115

117

DRUMS

121

124

126

128

130

Elton John - Philadelphia

CLEAN GTR

♩ = 124,000252

3

8

13

18

22

25

28

31

34

37

V.S.

74

77

80

83

86

89

91

93

96

98

102

105

108

111

113

116

118

122

125

127

130

Elton John - Philadelphia

FRETLESS

♩ = 124,000252

3

10

17

22

27

31

35

39

43

48

V.S.

53

58

65

71

75

79

83

87

91

95

Elton John - Philadelphia

E.PIANO 1

♩ = 124,000252

3

10

18

36

36

60

68

53

53

126

♩ = 124,000252

2

7

12

17

23

28

33

38

41

Elton John - Philadelphia

STRINGS

♩ = 124,000252

11

16

21

27

35

43

50

54

3

3

6

6

8

2

64

70

74

80

89

97

104

110

118

125

STRINGS

STRINGS

130
