

Elton John - Rocket Man 1

♩ = 70,000237

MELODY

DRUMS

STEEL GTR

STEEL GTR

FRETLESS

CHOIR AAHS

CHOIR AAHS

SYNBASS 1

SYNBASS 1

♩ = 70,000237

SWEEP PAD

A.PIANO 1

MELODY

A.PIANO 1

MELODY

A.PIANO 1

MELODY

FRETLESS

A.PIANO 1

21

MELODY

DRUMS

STEEL GTR

STEEL GTR

FRETLESS

CHOIR AAHS

CHOIR AAHS

A.PIANO 1

23

MELODY

DRUMS

STEEL GTR

STEEL GTR

FRETLESS

CHOIR AAHS

CHOIR AAHS

SWEEP PAD

A.PIANO 1

25

MELODY

DRUMS

STEEL GTR

STEEL GTR

FRETLESS

CHOIR AAHS

CHOIR AAHS

SWEEP PAD

A.PIANO 1

27

MELODY

DRUMS

STEEL GTR

STEEL GTR

FRETLESS

CHOIR AAHS

CHOIR AAHS

SWEEP PAD

A.PIANO 1

29

MELODY

DRUMS

STEEL GTR

STEEL GTR

FRETLESS

CHOIR AAHS

CHOIR AAHS

A.PIANO 1

31

MELODY

DRUMS

STEEL GTR

STEEL GTR

FRETLESS

CHOIR AAHS

CHOIR AAHS

SWEEP PAD

A.PIANO 1

33

MELODY

DRUMS

STEEL GTR

STEEL GTR

FRETLESS

CHOIR AAHS

CHOIR AAHS

SWEEP PAD

A.PIANO 1

35

MELODY

DRUMS

STEEL GTR

STEEL GTR

FRETLESS

A.PIANO 1

38

MELODY

FRETLESS

SWEEP PAD

A.PIANO 1

40

MELODY

DRUMS

FRETLESS

SYNBASS 1

SYNBASS 1

A.PIANO 1

==

42

MELODY

DRUMS

FRETLESS

SYNBASS 1

SYNBASS 1

A.PIANO 1

==

44

MELODY

DRUMS

FRETLESS

SYNBASS 1

SYNBASS 1

A.PIANO 1

51

MELODY

DRUMS

STEEL GTR

STEEL GTR

FRETLESS

CHOIR AAHS

CHOIR AAHS

SYNBASS 1

SYNBASS 1

SWEEP PAD

A.PIANO 1

53

MELODY

DRUMS

STEEL GTR

STEEL GTR

FRETLESS

CHOIR AAHS

CHOIR AAHS

A.PIANO 1

55

MELODY

DRUMS

STEEL GTR

STEEL GTR

FRETLESS

CHOIR AAHS

CHOIR AAHS

SWEEP PAD

A.PIANO 1

57

MELODY

DRUMS

STEEL GTR

STEEL GTR

FRETLESS

CHOIR AAHS

CHOIR AAHS

SWEEP PAD

A.PIANO 1

59

MELODY
DRUMS
STEEL GTR
STEEL GTR
FRETLESS
CHOIR AAHS
CHOIR AAHS
A.PIANO 1

61

MELODY
DRUMS
STEEL GTR
STEEL GTR
FRETLESS
CHOIR AAHS
CHOIR AAHS
A.PIANO 1

63

MELODY

DRUMS

STEEL GTR

STEEL GTR

FRETLESS

CHOIR AAHS

CHOIR AAHS

SWEEP PAD

A.PIANO 1

65

MELODY

DRUMS

STEEL GTR

STEEL GTR

FRETLESS

CHOIR AAHS

CHOIR AAHS

A.PIANO 1

67

MELODY
DRUMS
STEEL GTR
STEEL GTR
FRETLESS
SYNBRASS 1
SWEEP PAD
A.PIANO 1

69

MELODY
DRUMS
STEEL GTR
STEEL GTR
FRETLESS
SYNBRASS 1
SWEEP PAD
A.PIANO 1

71

MELODY

DRUMS

STEEL GTR

STEEL GTR

FRETLESS

SYNBASS 1

SYNBASS 1

SWEEP PAD

A.PIANO 1

73

MELODY

DRUMS

STEEL GTR

STEEL GTR

FRETLESS

SYNBASS 1

SYNBASS 1

SWEEP PAD

A.PIANO 1

75

MELODY

DRUMS

STEEL GTR

STEEL GTR

FRETLESS

SYNBRASS 1

SYNBRASS 1

SWEEP PAD

A.PIANO 1

77

MELODY

DRUMS

STEEL GTR

STEEL GTR

FRETLESS

SYNBRASS 1

SYNBRASS 1

SWEEP PAD

A.PIANO 1

79

MELODY

DRUMS

STEEL GTR

STEEL GTR

FRETLESS

SYNBRASS 1

SYNBRASS 1

SWEEP PAD

A.PIANO 1

81

MELODY

DRUMS

STEEL GTR

STEEL GTR

FRETLESS

SYNBRASS 1

SYNBRASS 1

A.PIANO 1

82

MELODY

DRUMS

STEEL GTR

STEEL GTR

FRETLESS

SYNBASS 1

SYNBASS 1

A.PIANO 1

Elton John - Rocket Man 1

MELODY

♩ = 70,000237

6

11

15

20

23

27

30

32

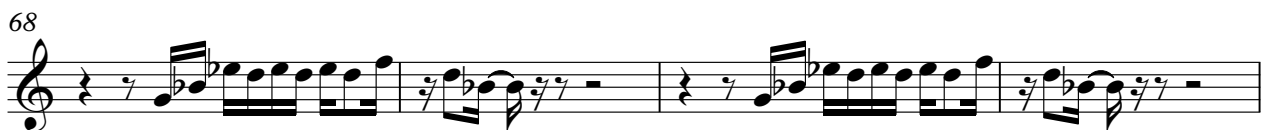

MELODY

72

75

78

81

DRUMS

Elton John - Rocket Man 1

♩ = 70,000237

13

18

22

25

28

31

34

5

41

44

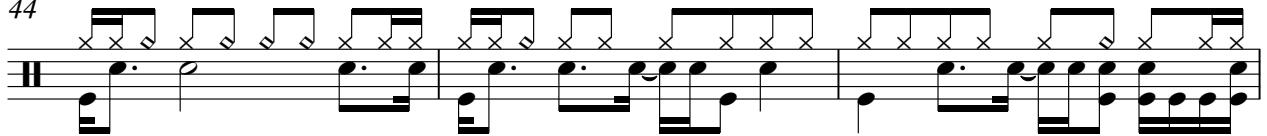

47

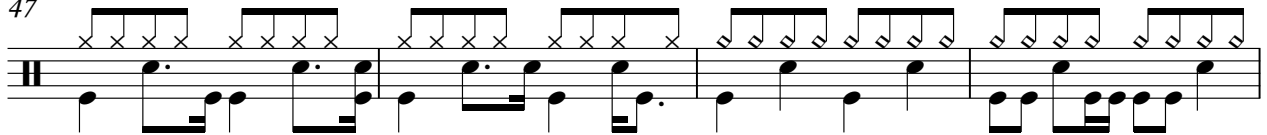

51

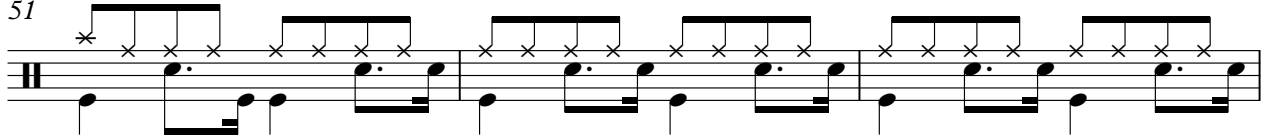

54

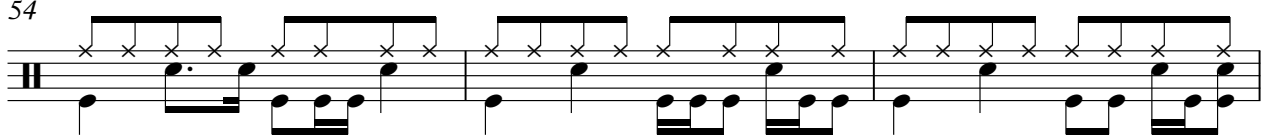

57

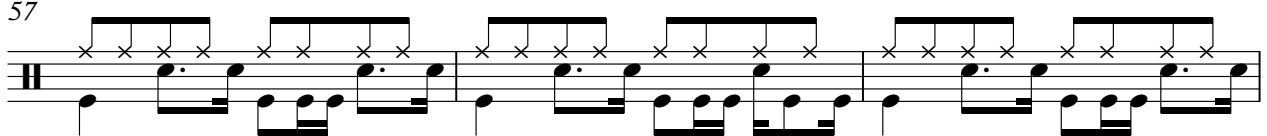

60

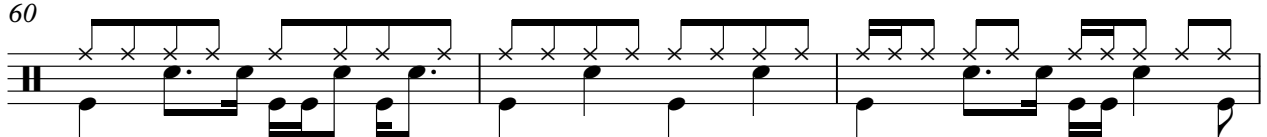

63

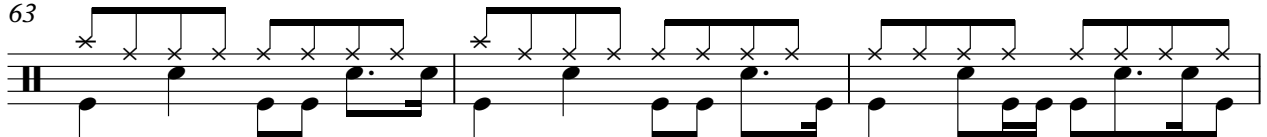

66

69

DRUMS

72

75

78

81

STEEL GTR

Elton John - Rocket Man 1

♩ = 70,000237

16

20

22

24

26

28

30

32

34

15

51

53

55

57

58

60

62

64

65

66

67

69

71

73

75

76

77

78

79

81

V.S.

4

STEEL GTR

83

♩ = 70,000237

16

20

22

24

26

28

30

32

34

15

51

54

56

58

60

62

64

67

69

71

73

75

77

79

81

82

FRETLESS

Elton John - Rocket Man 1

♩ = 70,000237

9

15

21

25

30

34

40

45

49

53

V.S.

58

63

67

72

78

81

♩ = 70,000237

17

20

22

25

28

30

33

17

52

54

56

59

61

63

65

♩ = 70,000237

17

24

31

17

52

58

64

20

SYNBRASS 1

Elton John - Rocket Man 1

♩ = 70,000237

38

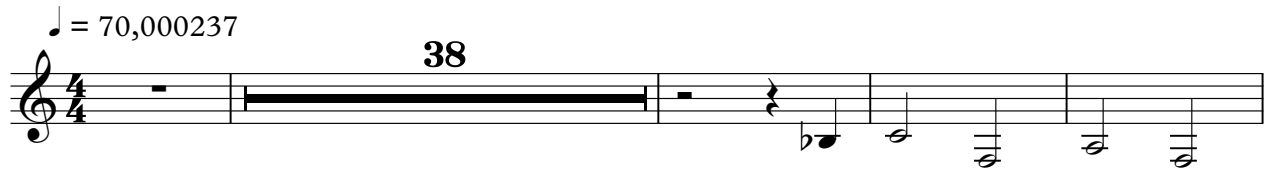

43

46

50

19

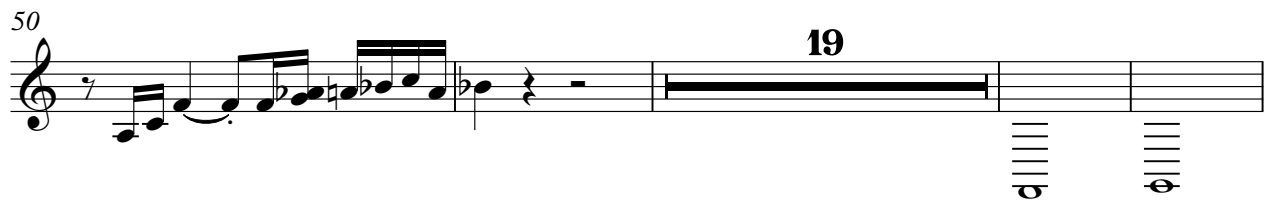

73

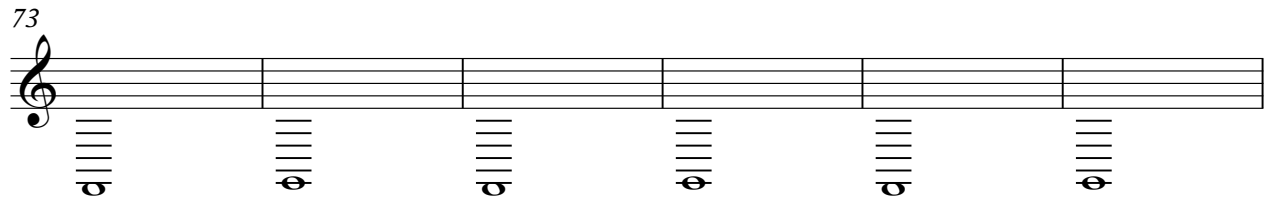

79

2

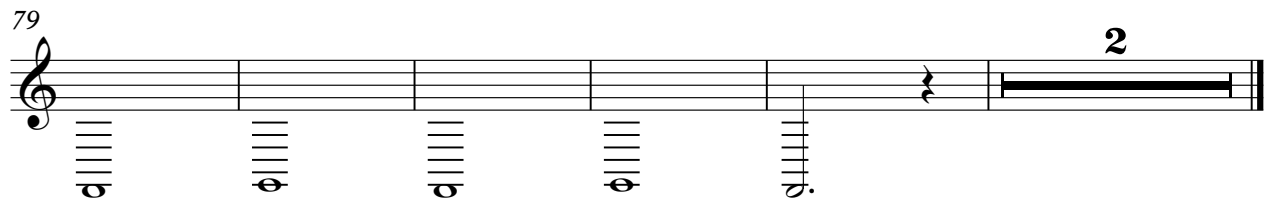

♩ = 70,000237

38

43

46

50

15

70

78

2

SWEEP PAD

Elton John - Rocket Man 1

♩ = 70,000237

21

27

3

3

38

11

3

56

4

4

68

73

77

5

A.PIANO 1

Elton John - Rocket Man 1

♩ = 70,000237

5

7

8

9

10

11

13

15

16

V.S.

V.S.

V.S.

75

76

77

78

79

80

81

82
