

Elton John - Rocket Man 2

♩ = 200,000000 ♩ = 69,000412
ROCKTMAN

- Percussion:** Shows a drum set icon and rests throughout the first system.

8

Alto Sax.

Solo

Solo

10

Alto Sax.

Solo

Solo

12

Alto Sax.

A. Bass

Solo

Solo

14

Alto Sax.

A. Bass

Solo

Solo

16

Alto Sax.

Perc.

A. Bass

Solo

Solo

18

Perc.

J. Gtr.

A. Bass

Solo

Solo

Alto Sax.

Perc.

J. Gtr.

J. Gtr.

Jazz guitar staff consisting of rests, indicating that the instrument is silent during this section.

A. Bass

A.

A.

Solo

Solo

22

Alto Sax.

Perc.

J. Gtr.

J. Gtr.

A. Bass

A.

A.

Solo

Solo

24

Alto Sax.

Perc.

J. Gtr.

J. Gtr.

A. Bass

Solo

Solo

- Alto Sax.**: A melodic line in treble clef with a key signature of one flat.
- Perc.**: A percussion line with a double bar line and 'x' marks indicating hits, with a bass line below it.
- J. Gtr.**: A guitar line in treble clef featuring chords and melodic fragments.
- J. Gtr.**: A second guitar line in treble clef, mostly containing rests.
- A. Bass**: A bass line in bass clef with a key signature of one flat.
- A.**: A vocal line in treble clef with a key signature of one flat, starting with a whole note.
- A.**: A second vocal line in treble clef with a key signature of one flat, starting with a whole note.
- A.**: A third vocal line in treble clef with a key signature of one flat, starting with a whole note.
- Solo**: A guitar solo line in treble clef with a key signature of one flat.
- Solo**: A second guitar solo line in treble clef with a key signature of one flat.

27

Alto Sax.

Perc.

J. Gtr.

J. Gtr.

A. Bass

A.

A.

Solo

Solo

29

Alto Sax. Perc. J. Gtr. A. Bass A. A. Solo Solo

30

Alto Sax. Perc. J. Gtr. A. Bass A. A. Solo Solo

31

Alto Sax.

Perc.

J. Gtr.

J. Gtr.

A. Bass

A.

A.

Solo

Solo

33

Alto Sax.

Perc.

J. Gtr.

J. Gtr.

A. Bass

A.

A.

A.

Solo

Solo

35

Alto Sax.

Perc.

J. Gtr.

A. Bass

Solo

Solo

37

Alto Sax.

J. Gtr.

A. Bass

Solo

Solo

39

Alto Sax.

J. Gtr.

A. Bass

Solo

Solo

41

Alto Sax.

Perc.

A. Bass

Syn. Br.

Solo

Solo

43

Alto Sax.
Perc.
A. Bass
Syn. Br.
Solo
Solo

45

Alto Sax.
Perc.
A. Bass
Syn. Br.
Solo
Solo

47

Alto Sax.

Perc.

A. Bass

Syn. Br.

Syn. Br.

Solo

Solo

49

Alto Sax.

Perc.

J. Gtr.

A. Bass

Syn. Br.

Syn. Br.

Solo

Solo

51

Alto Sax.

Perc.

J. Gtr.

J. Gtr.

A. Bass

A.

A.

Syn. Br.

Syn. Br.

Solo

Solo

53

- Alto Sax.**: A melodic line in treble clef with a key signature of one flat (B-flat). It features eighth and sixteenth notes, rests, and a double bar line.
- Perc.**: A rhythmic accompaniment in a drum set notation, showing a consistent pattern of eighth notes.
- J. Gtr.**: A guitar part in treble clef with a key signature of one flat. It consists of a series of chords and arpeggios, with some notes tied across measures.
- J. Gtr.**: A second guitar part in treble clef, mostly consisting of sustained chords and a few melodic fragments.
- A. Bass**: A bass line in bass clef with a key signature of one flat, featuring a mix of eighth and quarter notes.
- A.**: A vocal or horn line in treble clef with a key signature of one flat, containing a few notes and rests.
- A.**: A second vocal or horn line in treble clef with a key signature of one flat, containing a few notes and rests.
- Solo**: A melodic solo line in treble clef with a key signature of one flat, featuring a series of eighth and sixteenth notes.
- Solo**: A second melodic solo line in treble clef with a key signature of one flat, featuring a series of eighth and sixteenth notes.

57

- Perc.**: Rhythmic accompaniment using 'x' marks for snare hits and dots for bass drum hits.
- Solo (2nd):** Chordal accompaniment for the solo section.

59

Alto Sax.

Perc.

J. Gtr.

A. Bass

A.

A.

Solo

Solo

61

Alto Sax.

Perc.

J. Gtr.

A. Bass

A.

A.

Solo

Solo

63

Alto Sax.

Perc.

J. Gtr.

J. Gtr.

A. Bass

A.

A.

Solo

Solo

65

Alto Sax.
Perc.
J. Gtr.
J. Gtr.
A. Bass
A.
A.
A.
Solo
Solo

67

Alto Sax.
Perc.
J. Gtr.
A. Bass
Solo
Solo

69

Alto Sax.

Perc.

J. Gtr.

J. Gtr.

A. Bass

Syn. Br.

Solo

Solo

71

Alto Sax.

Perc.

J. Gtr.

J. Gtr.

A. Bass

Syn. Br.

Solo

Solo

74

Alto Sax.
Perc.
J. Gtr.
J. Gtr.
A. Bass
Syn. Br.
Solo
Solo

76

Alto Sax.
Perc.
J. Gtr.
J. Gtr.
A. Bass
Syn. Br.
Solo
Solo

78

Alto Sax.

Perc.

J. Gtr.

J. Gtr.

A. Bass

Syn. Br.

Solo

Solo

81

Alto Sax.

Perc.

J. Gtr.

J. Gtr.

A. Bass

Syn. Br.

Solo

Solo

Elton John - Rocket Man 2

Alto Saxophone

♩ = 200,000000 ♩ = 69,000412
ROCKTMAN

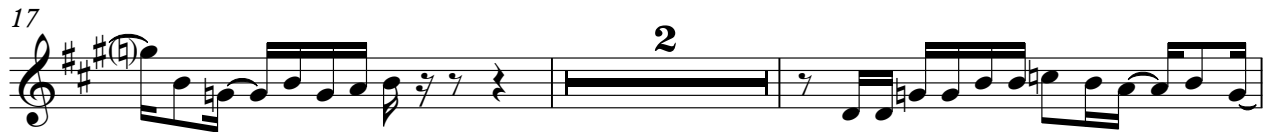
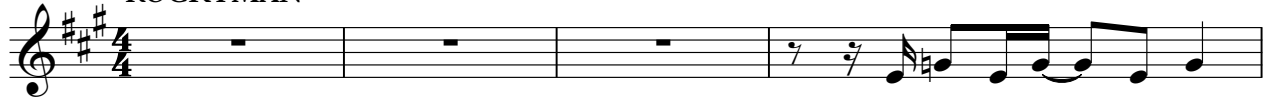

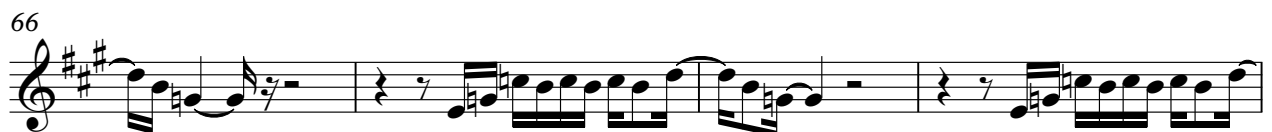

70

74

78

81

Elton John - Rocket Man 2

Percussion

♩ = 200,000000 ♩ = 69,000412

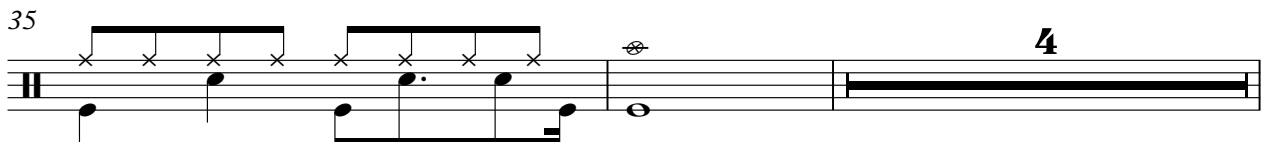
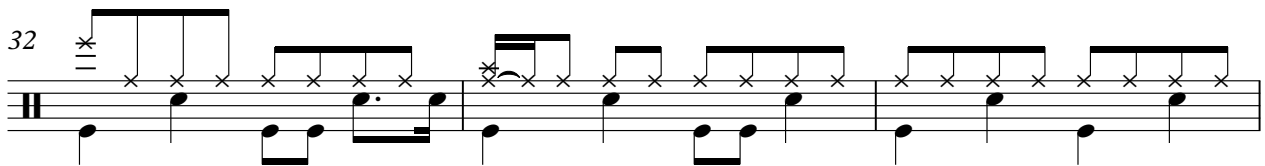
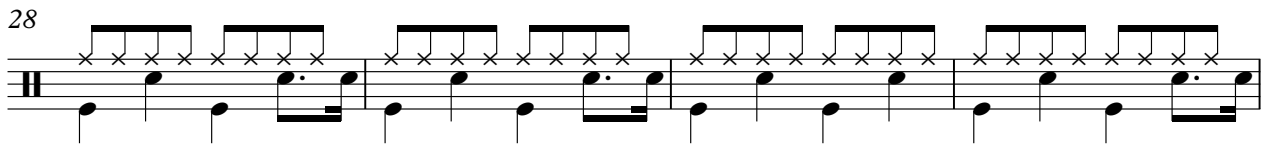
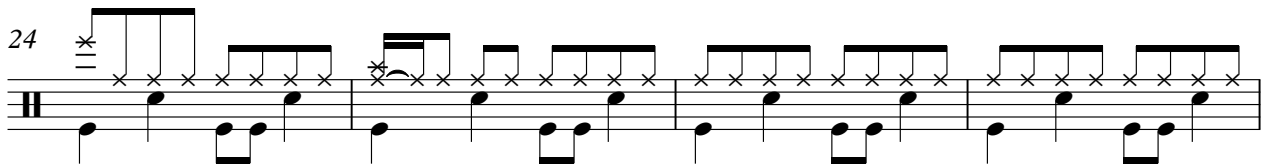
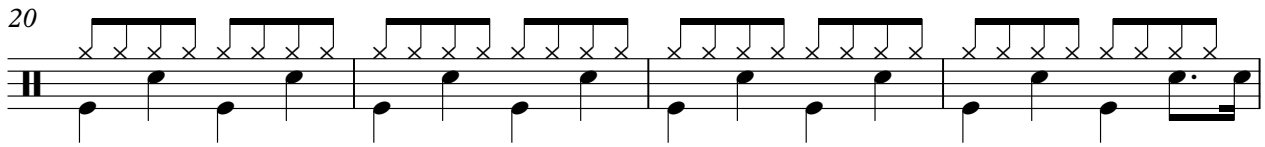
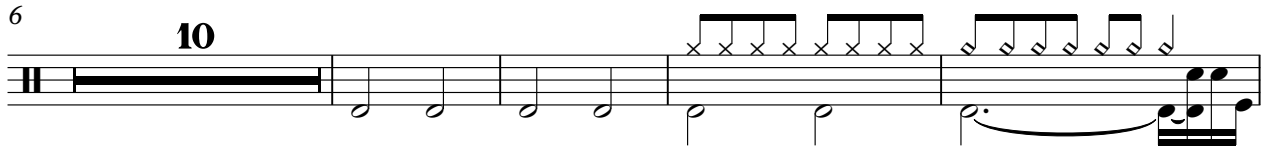
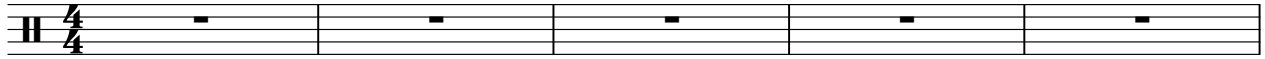

41

44

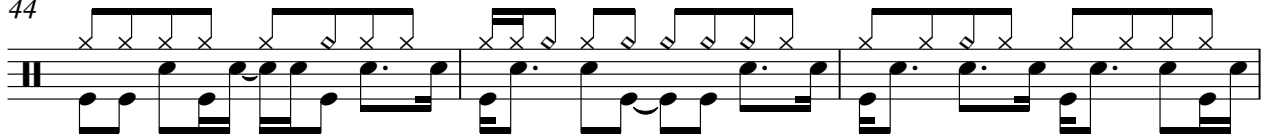

47

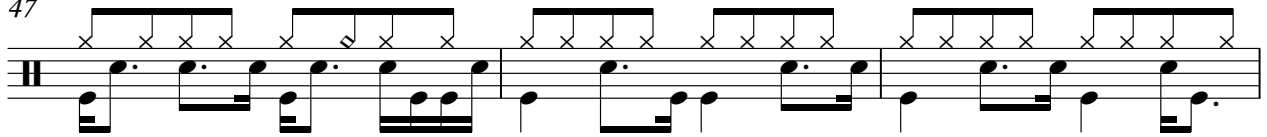

50

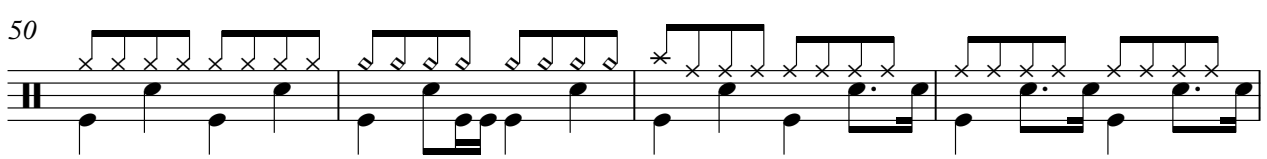

54

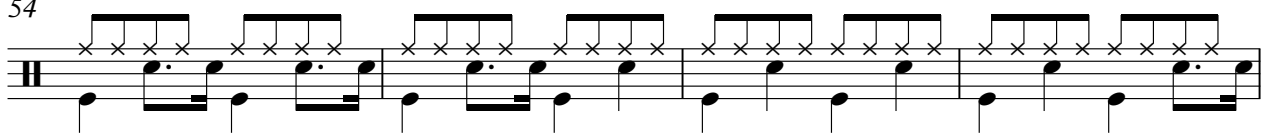

58

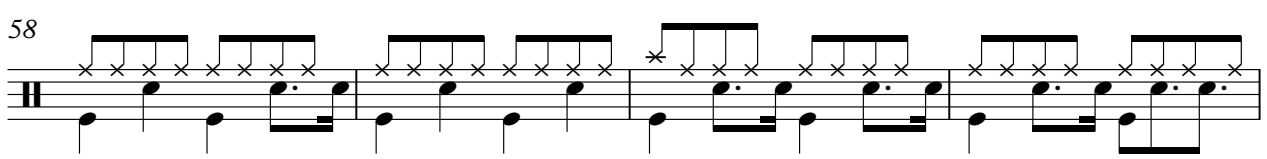

62

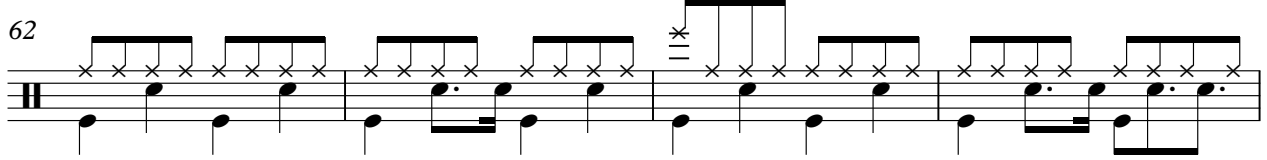

66

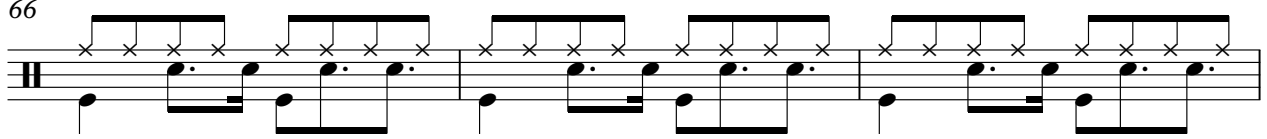

69

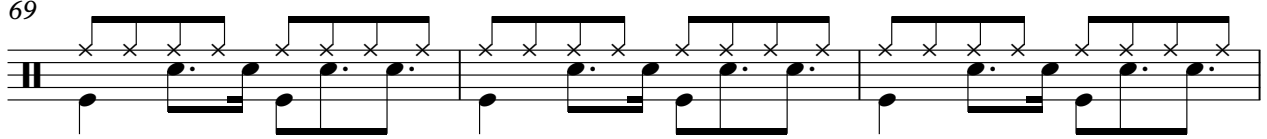

72

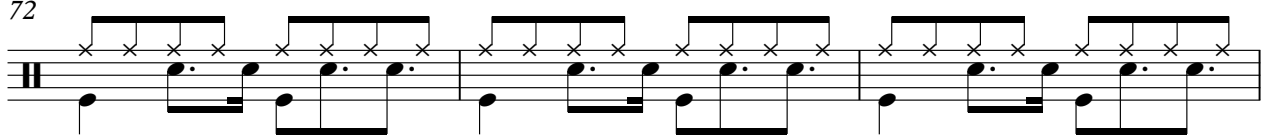

Percussion

75

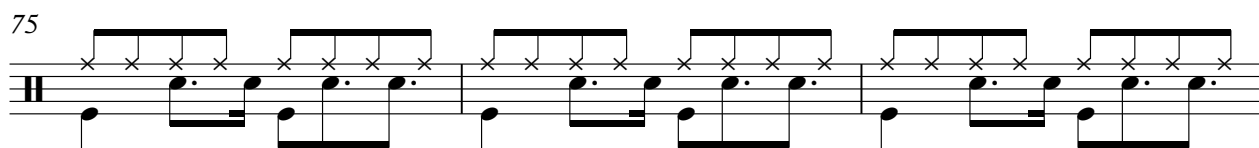

78

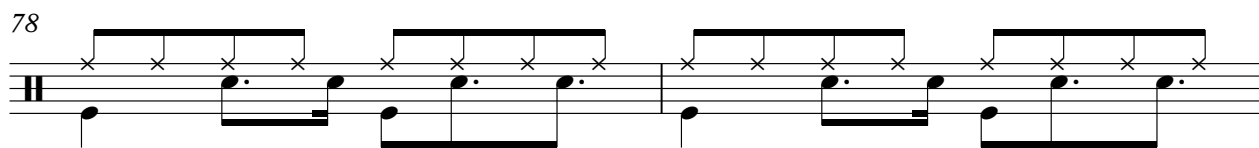

80

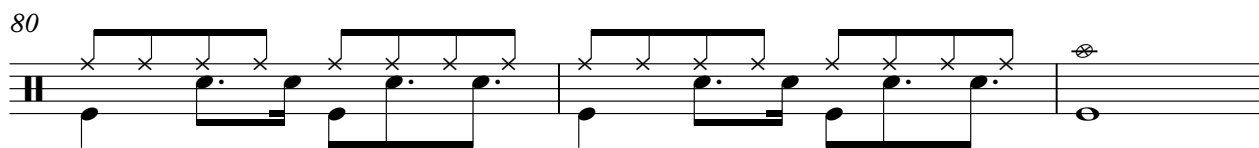

83

2

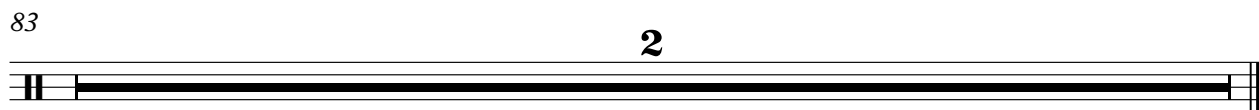

♩ = 200,000000 ♪ = 69,000412

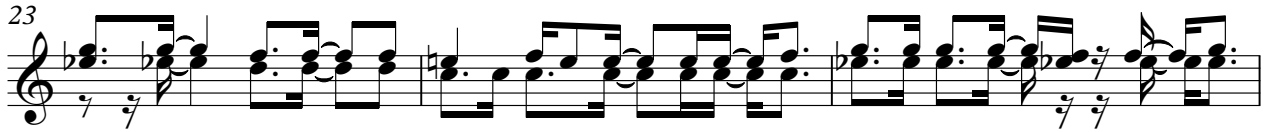

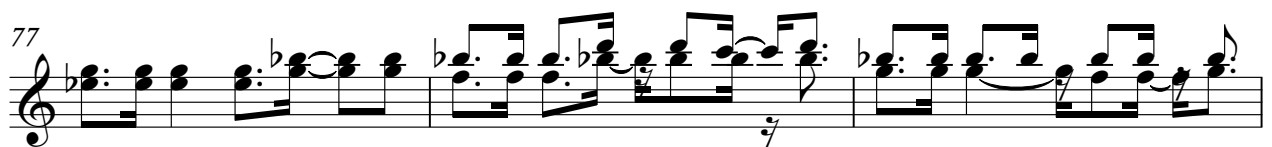
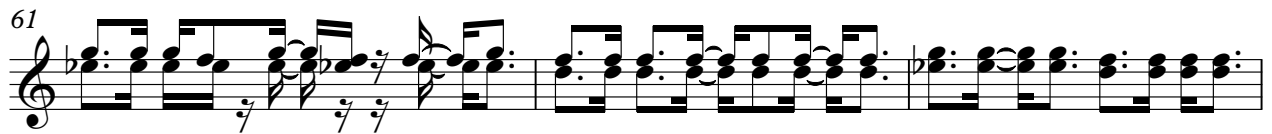

Jazz Guitar

80

83

2

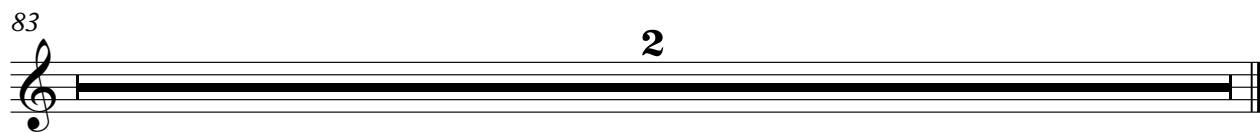

♩ = 200,000000 ♪ = 69,000412

Elton John - Rocket Man 2

Acoustic Bass

♩ = 200,000000 ♪ = 69,000412

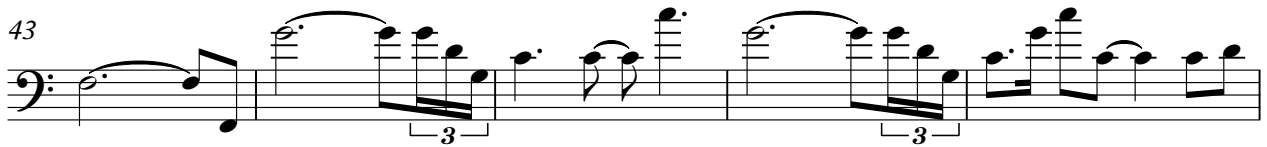
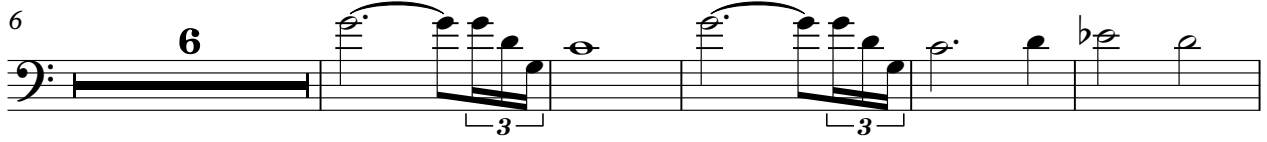
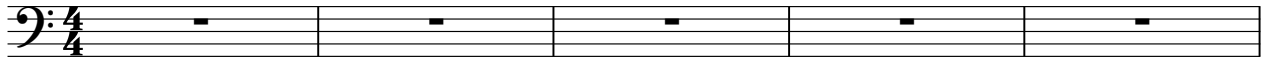

V.S.

2

Acoustic Bass

58

63

67

72

77

83

2

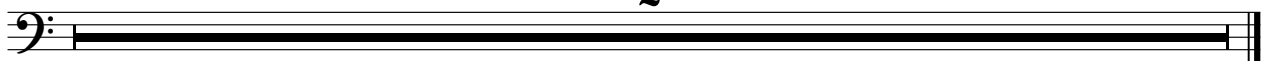

Elton John - Rocket Man 2

Alto

♩ = 200,000000 ♪ = 69,000412

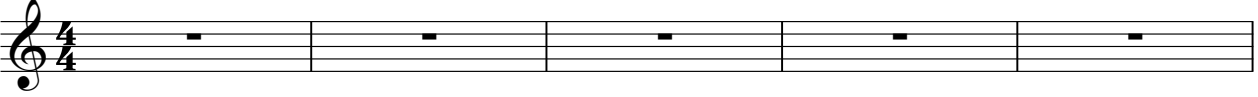

6

19

7

34

23

7

17

83

2

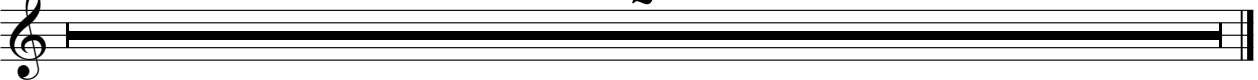

Elton John - Rocket Man 2

Alto

♩ = 200,000000 ♪ = 69,000412

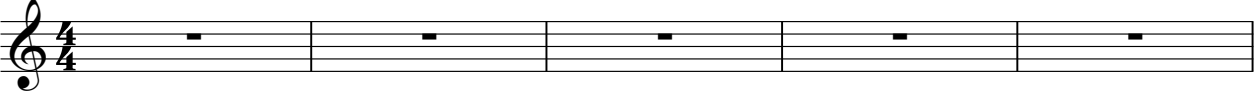

6 **14**

26 **2**

34 **18**

58 **2**

64 **17**

83 **2**

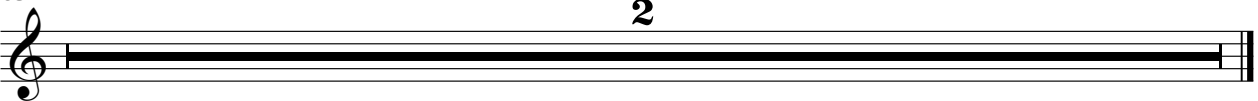

Elton John - Rocket Man 2

Alto

♩ = 200,000000 ♩ = 69,000412

6 **14**

26 **2**

34 **18**

58 **2**

64 **17**

83 **2**

Synth Brass

Elton John - Rocket Man 2

♩ = 200,000000 ♩ = 69,000412

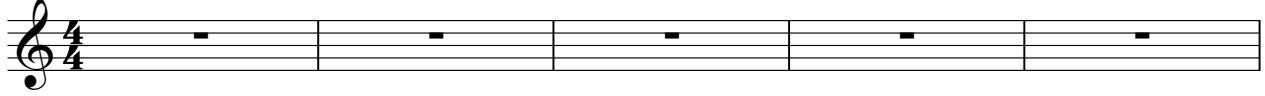

6 **37** **3**

48

52 **17**

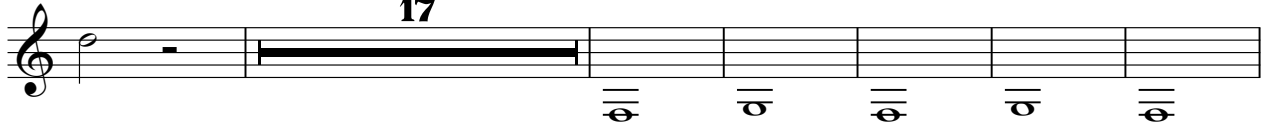

75

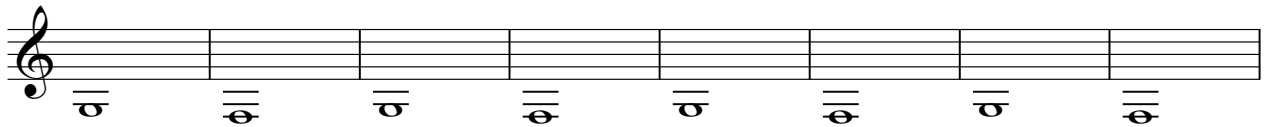

83 **2**

Elton John - Rocket Man 2

Solo

♩ = 200,000000 ♩ = 69,000412

5

9

12

16

19

21

24

27

30

V.S.

33

36

40

43

46

49

52

55

58

61

64

67

71

75

79

83

2

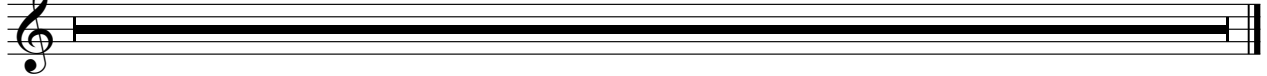

Elton John - Rocket Man 2

Solo

♩ = 200,000000 ♪ = 69,000412

5

8

10

12

14

16

18

20

21

V.S.

V.S.

77

79

81

83
