

Elton John - Rocket Man

♩ = 69,000015
Melody

Clarinet in B♭

Drums

Percussion

Jazz gt

Jazz Guitar

Jazz Guitar

Steel gt

Jazz Guitar

Fretl.bs

5-string Fretless Electric Bass

Choir ah

Alto

SynBras2

Synth Brass

♩ = 69,000015
Voice oh

FX 5 (Brightness)

Piano 1

Solo

4

Cl.

Solo

6

Cl.

Solo

This musical score is for a jazz ensemble and is divided into four systems, each marked with a double bar line on the left. The instruments and their parts are as follows:

17

18

20

Cl.

Perc.

J. Gtr.

J. Gtr.

J. Gtr.

E. Bass

A.

FX 5

Solo

22

Cl.
Perc.
J. Gtr.
J. Gtr.
J. Gtr.
E. Bass
A.
Solo

24

Cl.
Perc.
J. Gtr.
J. Gtr.
E. Bass
A.
Solo

Cl.

Perc.

J. Gtr.

J. Gtr.

E. Bass

A.

FX 5

Solo

28

Cl.

Perc.

J. Gtr.

J. Gtr.

J. Gtr.

E. Bass

A.

FX 5

Solo

30

Cl.

Perc.

J. Gtr.

J. Gtr.

J. Gtr.

E. Bass

A.

Solo

32

Cl.

Perc.

J. Gtr.

J. Gtr.

J. Gtr.

E. Bass

A.

Solo

34

Cl.

Perc.

J. Gtr.

E. Bass

Solo

36

Cl.

J. Gtr.

E. Bass

Solo

38

Cl.

Perc.

J. Gtr.

E. Bass

Syn. Br.

Solo

40

Cl.

Perc.

E. Bass

Syn. Br.

Solo

42

Cl.

Perc.

E. Bass

Syn. Br.

Solo

44

Cl.

Perc.

E. Bass

Syn. Br.

Solo

46

Cl.
Perc.
E. Bass
Syn. Br.
Solo

3

48

Cl.
Perc.
J. Gtr.
J. Gtr.
J. Gtr.
E. Bass
A.
Syn. Br.
Solo

3

50

Cl.

Perc.

J. Gtr.

J. Gtr.

J. Gtr.

E. Bass

A.

Syn. Br.

FX 5

Solo

52

Cl.

Perc.

J. Gtr.

J. Gtr.

J. Gtr.

E. Bass

A.

FX 5

Solo

54

Cl.

Perc.

J. Gtr.

J. Gtr.

J. Gtr.

E. Bass

A.

Solo

56

Cl.

Perc.

J. Gtr.

J. Gtr.

J. Gtr.

E. Bass

A.

Solo

58

Cl.

Perc.

J. Gtr.

J. Gtr.

J. Gtr.

E. Bass

A.

FX 5

Solo

Detailed description of the musical score: The score is for measures 58 and 59. The Clarinet (Cl.) part has a melodic line with eighth and sixteenth notes. The Percussion (Perc.) part features a complex rhythmic pattern with 'x' marks above notes. The first J. Gtr. part has a long note in measure 58 followed by a rest. The second J. Gtr. part has a single note in measure 58 followed by a rest. The third J. Gtr. part has a complex chordal accompaniment with many beamed notes. The E. Bass part has a simple bass line with quarter notes. The A. part is empty. The FX 5 part has two chords. The Solo part has a melodic line with a triplet of eighth notes in the first measure of measure 59.

60

Cl.

Perc.

J. Gtr.

J. Gtr.

J. Gtr.

E. Bass

A.

FX 5

Solo

62

Cl.
Perc.
J. Gtr.
J. Gtr.
J. Gtr.
E. Bass
A.
Solo

64

Cl.
Perc.
J. Gtr.
E. Bass
A.
Solo

66

Cl.
Perc.
J. Gtr.
J. Gtr.
E. Bass
Syn. Br.
Solo

68

Cl.
Perc.
J. Gtr.
J. Gtr.
E. Bass
Syn. Br.
Solo

70

Cl.

Perc.

J. Gtr.

J. Gtr.

E. Bass

Syn. Br.

Solo

72

Cl.

Perc.

J. Gtr.

J. Gtr.

E. Bass

Syn. Br.

Solo

74

Cl.

Perc.

J. Gtr.

J. Gtr.

J. Gtr.

E. Bass

A.

Syn. Br.

FX 5

Solo

Elton John - Rocket Man

Clarinet in B \flat

$\text{♩} = 69,000015$
Melody

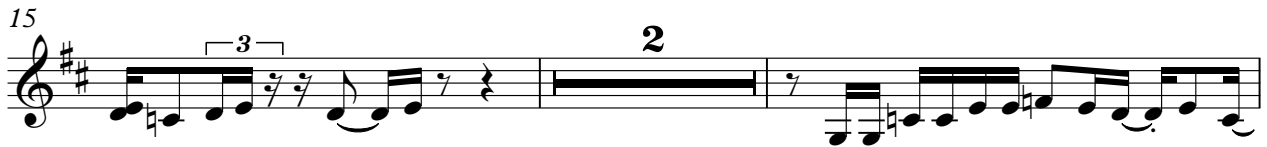
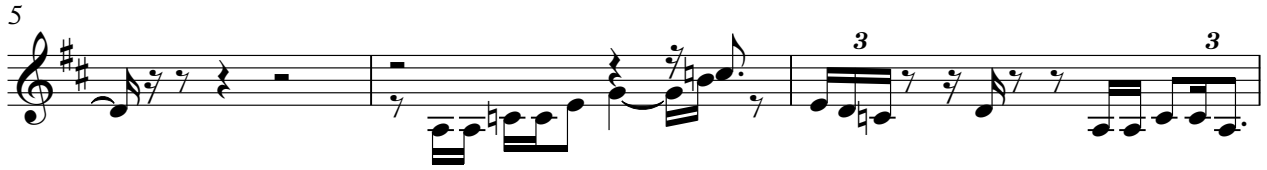

26

28

31

35

38

42

45

50

52

55

59

61

64

67

70

73

Elton John - Rocket Man

Percussion

♩ = 69,000015

Drums

13

17

21

24

26

28

30

32

39

42

45

48

51

54

57

60

63

66

Percussion

68

70

73

Jazz Guitar

Elton John - Rocket Man

♩ = 69,000015
Jazz gt

19

2

25

2

32

2

39

10

2

54

2

2

62

3

69

♩ = 69,000015
Jazz gt

19 6

29

34

15 2

54

2 2

61

12

♩ = 69,000015
Steel gt

16

19

22

24

26

28

30

32

33

14

49

52

55

57

59

61

64

66

69

72

5-string Fretless Electric Bass Elton John - Rocket Man

♩ = 69,000015
Fretl.bs 9

9 14 18 23 27 31 35 40 45 49

V.S.

54

58

63

67

71

Elton John - Rocket Man

Alto

♩ = 69,000015
Choir ah

16 2

23

2

31

16 2

53

2

61

10

FX 5 (Brightness)

Elton John - Rocket Man

♩ = 69,000015
Voice oh

17 5

28

21

53

5 14

Elton John - Rocket Man

Solo

♩ = 69,000015

Piano 1

4

6

8

10

12

14

16

17

18

V.S.

Solo

V.S.

66

68

70

72

74
