

Elton John - simplelife

0.0"
1.1,00
Intro

♩ = 100,000000

Drum Set

Fretless Bass

4

Drum Set

Fretless Bass

Piano

7

Drum Set

Fretless Bass

SynthStrings

Piano

9

Drum Set

Fretless Bass

SynthStrings

Piano

12

Drum Set

Fretless Bass

SynthStrings

Piano

14

Drum Set

Fretless Bass

SynthStrings

Piano

16

Harmonica

Drum Set

Fretless Bass

Piano

18

Harmonica

Drum Set

Fretless Bass

Piano

20

Harmonica

Drum Set

Fretless Bass

Piano

22

Harmonica

Voice

Drum Set

Fretless Bass

Piano

24

Voice

Drum Set

Fretless Bass

Piano

26

Voice

Drum Set

Electric Guitar (Clean)

Fretless Bass

Piano

28

Voice

Drum Set

Electric Guitar (Clean)

Fretless Bass

Piano

30

Voice

Drum Set

Electric Guitar (Clean)

Fretless Bass

Piano

32

Voice

Drum Set

Fretless Bass

Piano

34

Voice

Drum Set

Electric Guitar (Clean)

Fretless Bass

Piano

36

Voice

Drum Set

Electric Guitar (Clean)

Fretless Bass

Piano

1'31.2"
39.1,00
Chorus

Electric Guitar (Clean)

38

Voice

Drum Set

Electric Guitar (Clean)

Fretless Bass

Piano

40

Voice

Drum Set

Fretless Bass

Piano

42

Voice

Drum Set

Fretless Bass

Piano

50

Voice

Drum Set

Fretless Bass

Piano

52

Voice

Drum Set

Fretless Bass

Piano

54

Harmonica

Voice

Drum Set

Fretless Bass

Piano

209.6"
55:1.00
Verse 2

56

Harmonica

Drum Set

Fretless Bass

Piano

58

Harmonica

Drum Set

Fretless Bass

Piano

60

Harmonica

Voice

Drum Set

Fretless Bass

Piano

62

Voice

Drum Set

Fretless Bass

Piano

64

Voice

Drum Set

Fretless Bass

Piano

66

Voice

Drum Set

Electric Guitar (Clean)

Fretless Bass

Piano

T
A
B

3 3 0 3 1 | 1 5 1 0 0 3 1 0

68

Voice

Drum Set

Electric Guitar (Clean)

Fretless Bass

Piano

70

Voice

Drum Set

Fretless Bass

Piano

72

Voice

Drum Set

Fretless Bass

Piano

74

Voice

Drum Set

Electric Guitar (Clean)

Fretless Bass

Piano

76

Voice

Drum Set

Electric Guitar (Clean)

Fretless Bass

Piano

3'04.8"
78.1,00
Chorus

90

Voice

Drum Set

Fretless Bass

Piano

92

Harmonica

Voice

Drum Set

Fretless Bass

Piano

94

Harmonica

Drum Set

Fretless Bass

Piano

43.2"

94.1,00

Instrumental

17

6

3

96

Harmonica

Drum Set

Fretless Bass

Piano

98

Harmonica

Drum Set

Fretless Bass

Piano

100

Harmonica

Drum Set

Fretless Bass

Piano

102

Harmonica

Drum Set

Fretless Bass

Piano

104

Harmonica

Drum Set

Fretless Bass

Piano

106

Harmonica

Drum Set

Fretless Bass

Piano

108

Harmonica

Voice

Drum Set

Fretless Bass

Piano

109

Voice

Drum Set

Fretless Bass

Piano

111

Voice

Drum Set

Fretless Bass

Piano

4:19.2"
109.1.00
Chorus

4'57.6"
125.1,00
Fade-Out

125

Harmonica

Drum Set

Fretless Bass

Piano

127

Harmonica

Drum Set

Fretless Bass

Piano

129

Harmonica

Drum Set

Fretless Bass

Piano

131

Harmonica

Drum Set

Fretless Bass

Piano

132

Harmonica

Drum Set

Fretless Bass

Piano

133

Harmonica

Drum Set

Fretless Bass

Piano

134

Harmonica

Drum Set

Fretless Bass

Piano

136

Drum Set

Fretless Bass

Piano

139

Drum Set

Fretless Bass

142

Drum Set

Fretless Bass

144

Drum Set

Fretless Bass

Fretless bass notation for measures 144-147. Measure 144 contains a dotted quarter note on the bass line, an eighth note on the bass line, a quarter note on the bass line, a quarter note on the bass line, a quarter note on the bass line, and a quarter note on the bass line. Measure 145 contains a quarter note on the bass line, a quarter note on the bass line, a quarter note on the bass line, and a quarter note on the bass line. Measure 146 contains a quarter note on the bass line, a quarter note on the bass line, a quarter note on the bass line, and a quarter note on the bass line. Measure 147 contains a quarter rest on the bass line.

Harmonica

Elton John - simplelife

♩ = 100,000000

15

20

32

55

60

31

94

99

105

16

125

130

11

Elton John - simplelife

Voice

♩ = 100,000000

21

25

29

34

38

42

47

51

6

61

66

70

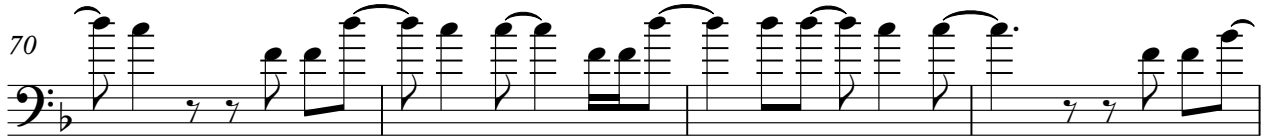

74

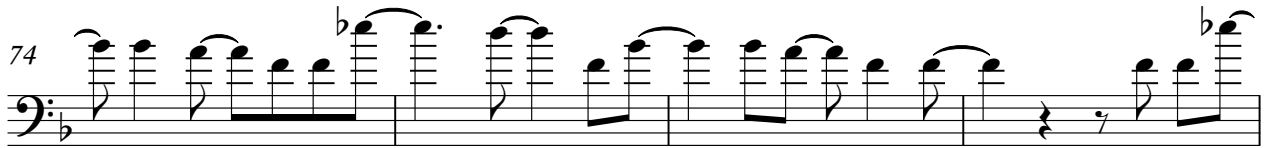

78

82

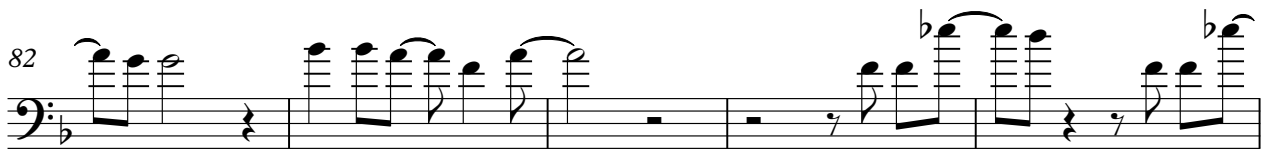

87

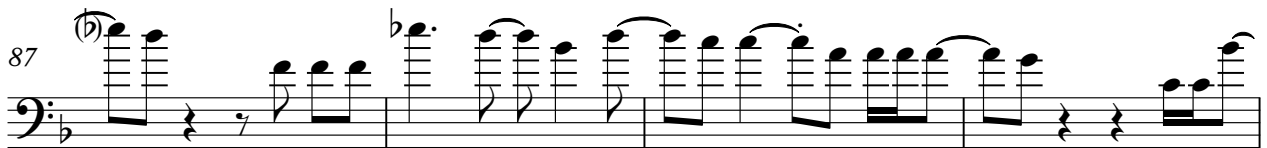

91

109

113

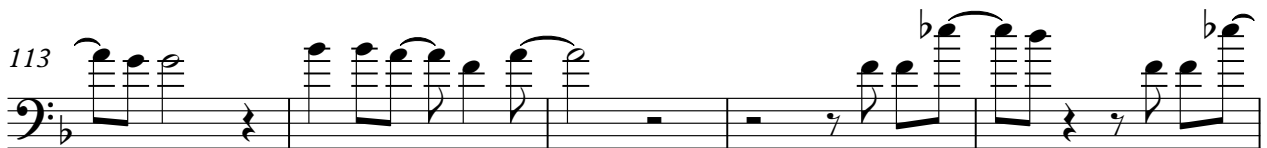

Elton John - simplelife

Drum Set

♩ = 100,000000

V.S.

41

45

49

53

57

61

65

69

73

77

81

85

89

93

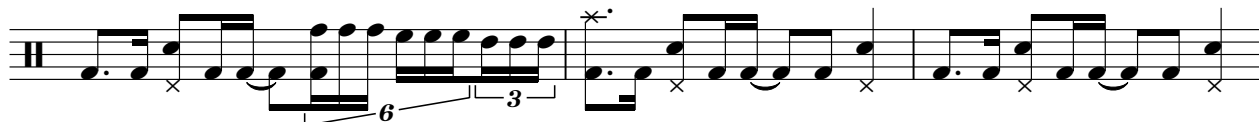

96

100

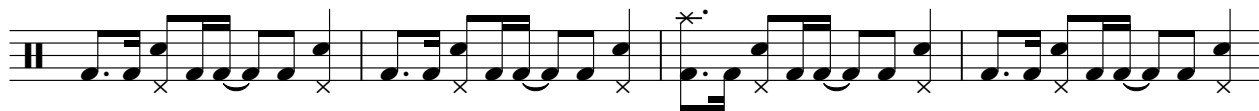

104

108

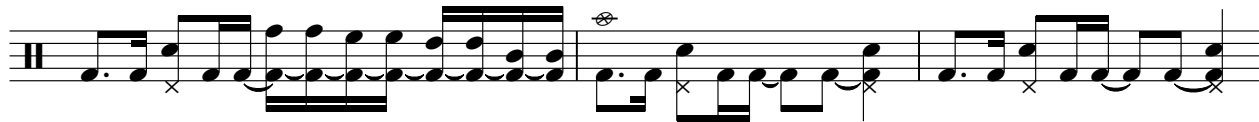

111

115

V.S.

119

123

126

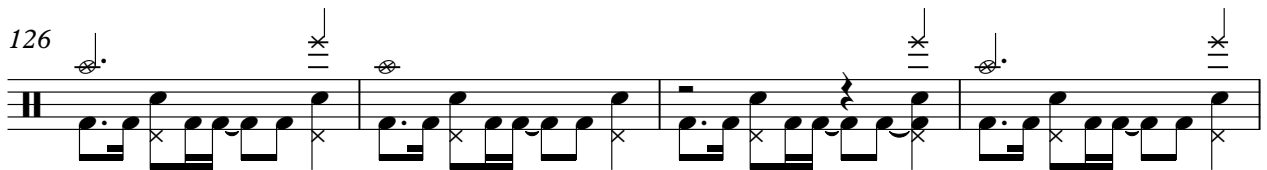

130

134

138

142

Elton John - simplelife

Electric Guitar (Clean)

♩ = 100,000000
26

4

27

4

68

Elton John - simplelife

Fretless Bass

♩ = 100,000000

V.S.

53

58

63

68

73

77

83

89

95

100

106

112

118

124

129

135

140

SynthStrings

Elton John - simplelife

♩ = 100,000000

7

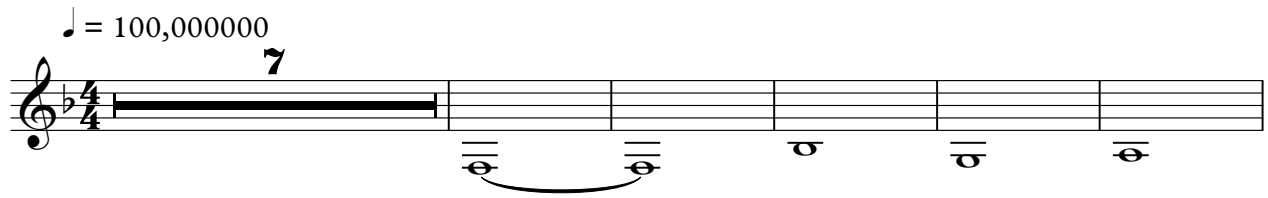

13

130

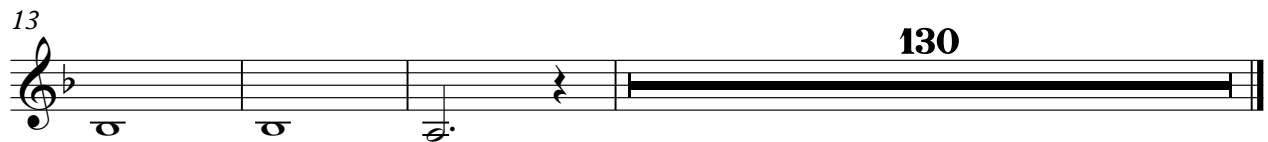

Elton John - simplelife

Piano

♩ = 100,000000
5

9
13
17
20
23
27
30
33
36

V.S.

V.S.

Piano

5

136
