

# Elton John - Sixty Years On

♩ = 100,000000

OCARINA

DRUMS

STEEL GTR

FRETLESS

♩ = 100,000000

SLOWSTRING

A.PIANO 1

A.PIANO 1

5

OCARINA

DRUMS

STEEL GTR

FRETLESS

SLOWSTRING

A.PIANO 1

A.PIANO 1

7

OCARINA

DRUMS

STEEL GTR

FRETLESS

SLOWSTRING

A.PIANO 1

A.PIANO 1

11

OCARINA

DRUMS

STEEL GTR

FRETLESS

SLOWSTRING

A.PIANO 1

A.PIANO 1

13

OCARINA

DRUMS

STEEL GTR

FRETLESS

SLOWSTRING

A.PIANO 1

A.PIANO 1

15

OCARINA

DRUMS

STEEL GTR

FRETLESS

SLOWSTRING

A.PIANO 1

A.PIANO 1

17

OCARINA

DRUMS

STEEL GTR

FRETLESS

SLOWSTRING

A.PIANO 1

A.PIANO 1

19

OCARINA

DRUMS

STEEL GTR

FRETLESS

SLOWSTRING

A.PIANO 1

A.PIANO 1

21

OCARINA

DRUMS

STEEL GTR

FRETLESS

SLOWSTRING

A.PIANO 1

A.PIANO 1

23

OCARINA

DRUMS

STEEL GTR

FRETLESS

SLOWSTRING

A.PIANO 1

A.PIANO 1

25

OCARINA

DRUMS

STEEL GTR

FRETLESS

SLOWSTRING

A.PIANO 1

A.PIANO 1

27

OCARINA

DRUMS

STEEL GTR

FRETLESS

SLOWSTRING

A.PIANO 1

A.PIANO 1

28

OCARINA

DRUMS

STEEL GTR

FRETLESS

SLOWSTRING

A.PIANO 1

A.PIANO 1

29

OCARINA

DRUMS

STEEL GTR

FRETLESS

SLOWSTRING

A.PIANO 1

A.PIANO 1

31

OCARINA

DRUMS

STEEL GTR

FRETLESS

SLOWSTRING

A.PIANO 1

A.PIANO 1

33

OCARINA

DRUMS

STEEL GTR

FRETLESS

SLOWSTRING

A.PIANO 1

A.PIANO 1

35

OCARINA

DRUMS

STEEL GTR

FRETLESS

SLOWSTRING

A.PIANO 1

A.PIANO 1

Detailed description of the musical score: The score is for page 18, starting at measure 35. It features seven staves. The Ocarina staff (treble clef) has a whole note chord in measure 35 and rests in measures 36-38. The Drums staff (percussion clef) has a pattern of four eighth notes with 'x' marks in measure 35, followed by a quarter note and a half note in measure 36, and rests in measures 37-38. The Steel Guitar staff (treble clef) has a sequence of notes in measure 35: a quarter note, an eighth note, a quarter note, and a quarter note, followed by rests in measures 36-38. The Fretless staff (bass clef) has a whole note in measure 35 and rests in measures 36-38. The Slowstring staff (treble clef) has a whole note chord in measure 35 and rests in measures 36-38. The A.PIANO 1 staff (treble clef) has a sequence of notes in measure 35: a quarter note, an eighth note, a quarter note, and a quarter note, followed by rests in measures 36-38. The second A.PIANO 1 staff (treble clef) has a sequence of notes in measure 35: a quarter note, an eighth note, a quarter note, and a quarter note, followed by rests in measures 36-38.

OCARINA

Elton John - Sixty Years On

♩ = 100,000000

2

7

12

17

23

28

32

3

DRUMS

Elton John - Sixty Years On

♩ = 100,000000

2

8

13

18

22

26

30

33

3

STEEL GTR

Elton John - Sixty Years On

♩ = 100,000000

2

7

11

15

19

23

27

31

34

3

FRETLESS

Elton John - Sixty Years On

♩ = 100,000000

2

9

15

22

28

33

3

SLOWSTRING

Elton John - Sixty Years On

♩ = 100,000000

2

8

15

22

27

31

34

3

Elton John - Sixty Years On

A.PIANO 1

♩ = 100,000000

5

8

11

14

17

20

23

26

29

V.S.

31

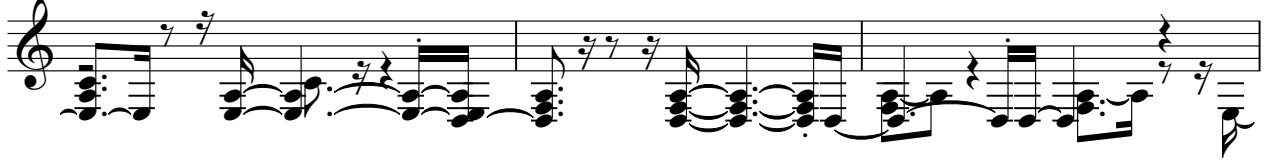

34

A.PIANO 1

Elton John - Sixty Years On

♩ = 100,000000

2

7

12

17

22

28

32

3