

# Elton John - Someone Saved My Life Tonight

♩ = 120,000000

DRUMS

STEEL GTR

FRETLESS

♩ = 120,000000

FANTASIA

A.PIANO 2

5

STEEL GTR

FRETLESS

FANTASIA

A.PIANO 2

7

STEEL GTR

FRETLESS

FANTASIA

A.PIANO 2

9

STEEL GTR

FRETLESS

FANTASIA

A.PIANO 2

11

STEEL GTR

FRETLESS

FANTASIA

A.PIANO 2

13

STEEL GTR

FRETLESS

FANTASIA

A.PIANO 2

15

STEEL GTR

FRETLESS

FANTASIA

A.PIANO 2

18

STEEL GTR

FRETLESS

FANTASIA

A.PIANO 2

21

STEEL GTR

FRETLESS

FANTASIA

A.PIANO 2

24

STEEL GTR

FRETLESS

FANTASIA

A.PIANO 2

27

STEEL GTR

FRETLESS

FANTASIA

A.PIANO 2

30

STEEL GTR

FRETLESS

FANTASIA

A.PIANO 2

33

STEEL GTR

FRETLESS

FANTASIA

A.PIANO 2

36

STEEL GTR

FRETLESS

FANTASIA

A.PIANO 2

39

STEEL GTR

FRETLESS

FANTASIA

A.PIANO 2

41

STEEL GTR

FRETLESS

FANTASIA

A.PIANO 2

44

STEEL GTR

FRETLESS

FANTASIA

A.PIANO 2

47

STEEL GTR

FRETLESS

FANTASIA

A.PIANO 2

51

DRUMS

STEEL GTR

FRETLESS

FANTASIA

A.PIANO 2

54

DRUMS

STEEL GTR

FRETLESS

FANTASIA

A.PIANO 2

56

DRUMS

STEEL GTR

FRETLESS

FANTASIA

A.PIANO 2

58

DRUMS

STEEL GTR

FRETLESS

FANTASIA

A.PIANO 2

60

DRUMS

STEEL GTR

FRETLESS

FANTASIA

A.PIANO 2

62

DRUMS

STEEL GTR

FRETLESS

FANTASIA

A.PIANO 2

64

DRUMS

STEEL GTR

FRETLESS

FANTASIA

A.PIANO 2

67

DRUMS

STEEL GTR

FRETLESS

FANTASIA

A.PIANO 2

70

DRUMS

STEEL GTR

FRETLESS

FANTASIA

A.PIANO 2

73

DRUMS

STEEL GTR

FRETLESS

FANTASIA

A.PIANO 2

76

DRUMS

STEEL GTR

FRETLESS

FANTASIA

A.PIANO 2

78

DRUMS

STEEL GTR

FRETLESS

FANTASIA

A.PIANO 2

80

DRUMS

STEEL GTR

FRETLESS

FANTASIA

A.PIANO 2

83

DRUMS

STEEL GTR

FRETLESS

FANTASIA

A.PIANO 2

86

DRUMS

STEEL GTR

FRETLESS

FANTASIA

A.PIANO 2

88

DRUMS

STEEL GTR

FRETLESS

FANTASIA

A.PIANO 2

90

DRUMS

STEEL GTR

FRETLESS

FANTASIA

A.PIANO 2

93

DRUMS

STEEL GTR

FRETLESS

FANTASIA

A.PIANO 2

96

DRUMS

STEEL GTR

FRETLESS

FANTASIA

A.PIANO 2

100

DRUMS

STEEL GTR

FRETLESS

FANTASIA

A.PIANO 2

103

DRUMS

STEEL GTR

FRETLESS

FANTASIA

A.PIANO 2

106

DRUMS

STEEL GTR

FRETLESS

FANTASIA

A.PIANO 2

108

DRUMS

STEEL GTR

FRETLESS

FANTASIA

A.PIANO 2

110

DRUMS

STEEL GTR

FRETLESS

FANTASIA

A.PIANO 2

113

DRUMS

STEEL GTR

FRETLESS

FANTASIA

A.PIANO 2

116

DRUMS

STEEL GTR

FRETLESS

FANTASIA

A.PIANO 2

118

DRUMS

STEEL GTR

FRETLESS

FANTASIA

A.PIANO 2

121

DRUMS

STEEL GTR

FRETLESS

FANTASIA

A.PIANO 2

124

DRUMS

STEEL GTR

FRETLESS

FANTASIA

A.PIANO 2

127

DRUMS

STEEL GTR

FRETLESS

FANTASIA

A.PIANO 2

129 25

DRUMS

STEEL GTR

FRETLESS

FANTASIA

A.PIANO 2

132

DRUMS

STEEL GTR

FRETLESS

FANTASIA

A.PIANO 2

135

DRUMS

STEEL GTR

FRETLESS

FANTASIA

A.PIANO 2

137

DRUMS

STEEL GTR

FRETLESS

FANTASIA

A.PIANO 2

140 27

DRUMS

STEEL GTR

FRETLESS

FANTASIA

A.PIANO 2

142

DRUMS

STEEL GTR

FRETLESS

FANTASIA

A.PIANO 2

144

DRUMS

STEEL GTR

FRETLESS

FANTASIA

A.PIANO 2

146

DRUMS

STEEL GTR

FRETLESS

FANTASIA

A.PIANO 2

148 29

DRUMS

STEEL GTR

FRETLESS

FANTASIA

A.PIANO 2

152

DRUMS

STEEL GTR

FRETLESS

FANTASIA

A.PIANO 2

155

DRUMS

STEEL GTR

FRETLESS

FANTASIA

A.PIANO 2

157

DRUMS

STEEL GTR

FRETLESS

FANTASIA

A.PIANO 2

159 31

DRUMS

STEEL GTR

FRETLESS

FANTASIA

A.PIANO 2

161

DRUMS

STEEL GTR

FRETLESS

FANTASIA

A.PIANO 2

164

DRUMS

STEEL GTR

FRETLESS

FANTASIA

A.PIANO 2

166

DRUMS

STEEL GTR

FRETLESS

FANTASIA

A.PIANO 2

168

DRUMS

STEEL GTR

FRETLESS

FANTASIA

A.PIANO 2

170

DRUMS

STEEL GTR

FRETLESS

FANTASIA

A.PIANO 2

DRUMS

Elton John - Someone Saved My Life Tonight

♩ = 120,000000

51

56

62

67

72

77

82

87

92

97

V.S.

DRUMS

102

107

112

117

122

127

132

137

142

147

DRUMS

152

3

157

162

167

170

2

STEEL GTR

Elton John - Someone Saved My Life Tonight

♩ = 120,000000

2

5

8

11

16

23

29

34

39

45

V.S.

Measures 50-53: Complex chordal texture with moving bass lines and upper register chords.

Measures 54-56: Similar complex texture, featuring a mix of chords and melodic fragments.

Measures 57-59: Continuation of the complex texture, with a more active bass line.

Measures 65-71: A section of chords in the lower register, some with a sharp sign indicating a key change or specific voicing.

Measures 72-77: A section of chords in the lower register, continuing the accompaniment.

Measures 78-82: A section of chords in the lower register, with some melodic movement in the upper register.

Measures 83-87: A section of chords in the lower register, with some melodic movement in the upper register.

Measures 88-93: A section of chords in the lower register, with some melodic movement in the upper register.

99

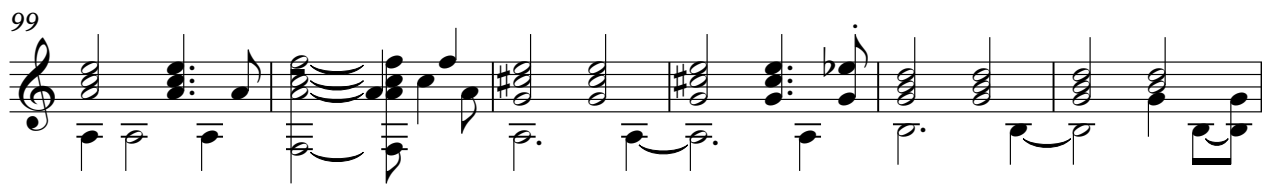

105

110

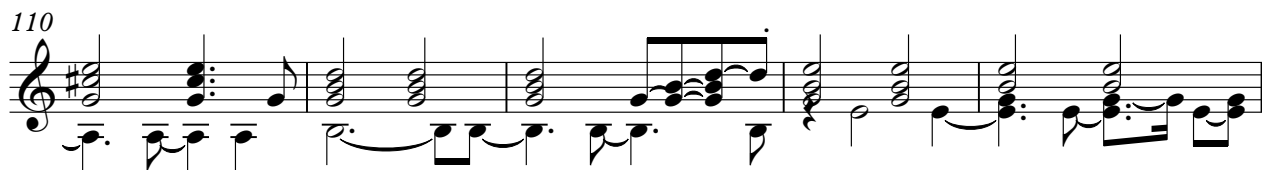

115

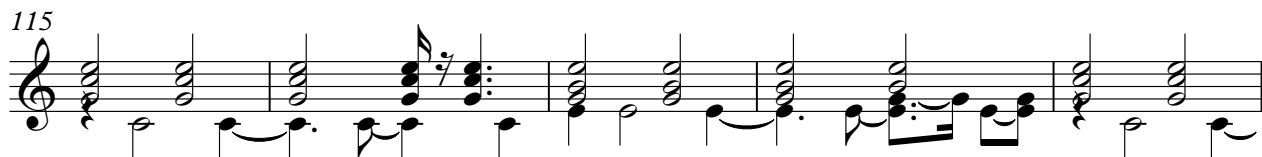

120

125

130

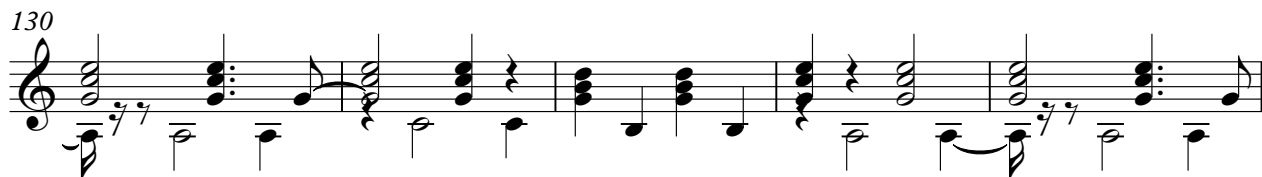

135

140

146

V.S.

151

156

160

164

168

171

FRETLESS

Elton John - Someone Saved My Life Tonight

♩ = 120,000000

2

10

17

23

29

36

43

50

58

65

V.S.

72

78

85

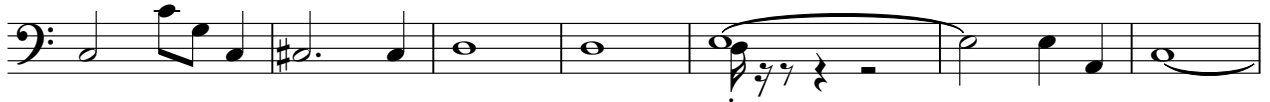

92

99

105

110

116

121

127

134

141

148

155

163

169

FANTASIA

Elton John - Someone Saved My Life Tonight

♩ = 120,000000

2

7

12

17

23

29

35

41

47

53

V.S.

59

64

70

76

82

88

94

101

106

112

171

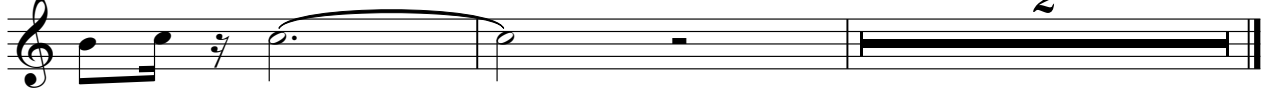

2

Elton John - Someone Saved My Life Tonight

A.PIANO 2

♩ = 120,000000

2

6

10

13

17

21

25

29

33

37

V.S.

V.S.

155

158

161

164

167

170

172
