

U.U.  
1.1.00  
Michael Boyce  
Something About The Way You Look Tonight

by Elton John

Sequenced by

Elton John - Something About The Way You Look Tonight 2

Michael Boyce

1.1.00

Something About The Way You Look Tonight

♩ = 71,599983

- Drums:** Features a complex rhythmic pattern with various drum sounds (represented by 'x' marks) and accents.
- Piano:** Shows the piano accompaniment with chords and melodic lines in both the treble and bass clefs.
- Choir:** Remains silent throughout the piece.

8

Drums

Piano

Bass

Organ

Choir

Melody

10

Drums

Piano

Bass

Organ

Choir

Melody

20

22

28

30

36

38

42

44

46

Drums

Piano

Bass

Organ

Strings

Melody

48

Drums

Piano

Bass

Organ

Strings

Melody

50

Drums

Piano

Bass

Organ

Strings

Melody

52

Drums

Piano

Bass

Organ

Strings

Melody

58

60

62

Drums  
Piano  
Bass  
Organ  
Strings  
Melody

64

Drums  
Piano  
Bass  
Organ  
Strings  
Melody

65

Drums  
Piano  
Bass  
Organ  
Strings  
Melody

66

67

Elton John - Something About The Way You Look Tonight

Drums

♩ = 71,599983

V.S.

22

24

26

28

30

32

34

36

38

40

42

44

46

48

50

52

54

56

58

60

V.S.

4

# Drums

62

64

66

68

Elton John - Something About The Way You Look Tonight

Piano

♩ = 71,599983

5

8

11

14

17

V.S.

20

24

28

32

35

38

41

44

47

51

55

59

63

67

Elton John - Something About The Way You Look Tonight

Bass

♩ = 71,599983

7

13

19

24

30

35

41

46

52

V.S.

2

Bass

57

62

66

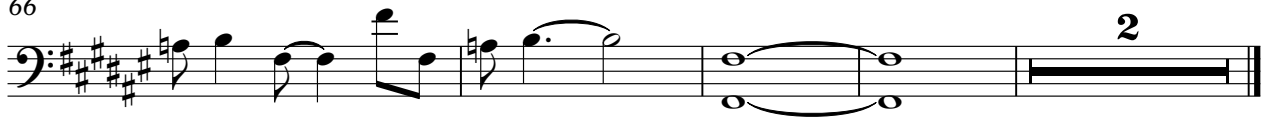

Elton John - Something About The Way You Look Tonight

Organ

♩ = 71,599983

2

6

9

12

15

18

V.S.

21

3

25

29

32

35

38

41

44

48

52

56

60

V.S.

64

67

Horns

Elton John - Something About The Way You Look Tonight

♩ = 71,599983

68

Strings

Elton John - Something About The Way You Look Tonight

♩ = 71,599983

1

8

14

20

24

26

29

32

34

3

Strings

Strings

67

Elton John - Something About The Way You Look Tonight

Melody

♩ = 71,599983

2

6

10

14

18

22

26

30

34

38

V.S.

