

Elton John - Something About The Way You Look Tonight

♩ = 71,599983

Drums

Piano

Bass

Organ

Horns

Choir

Strings

Melody

♩ = 71,599983

4

Drums

Piano

Bass

Organ

Choir

Strings

Melody

6

Drums

Piano

Bass

Organ

Choir

Melody

8

Drums

Piano

Bass

Organ

Choir

Melody

10

Drums

Piano

Bass

Organ

Choir

Melody

20

Drums

Piano

Bass

Organ

Strings

Melody

22

Drums

Piano

Bass

Organ

Strings

Melody

28

30

36

38

42

44

46

Drums

Piano

Bass

Organ

Strings

Melody

48

Drums

Piano

Bass

Organ

Strings

Melody

50

Drums

Piano

Bass

Organ

Strings

Melody

52

Drums

Piano

Bass

Organ

Strings

Melody

Drums

Piano

Bass

Organ

Strings

Melody

Drums

Piano

Bass

Organ

Strings

Melody

58

60

62

Drums
Piano
Bass
Organ
Strings
Melody

64

Drums
Piano
Bass
Organ
Strings
Melody

65

Drums
Piano
Bass
Organ
Strings
Melody

66

67

Elton John - Something About The Way You Look Tonight

Drums

♩ = 71,599983

4

6

8

10

12

14

16

18

20

22

24

26

28

30

32

34

36

38

40

42

44

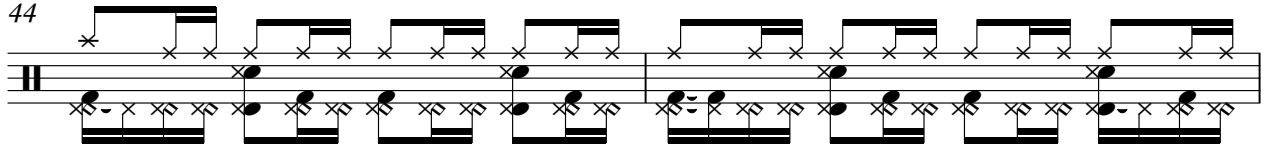

46

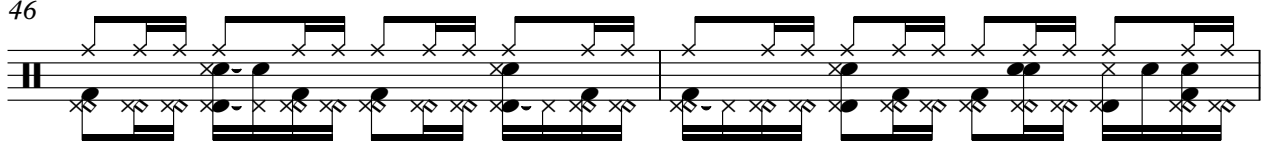

48

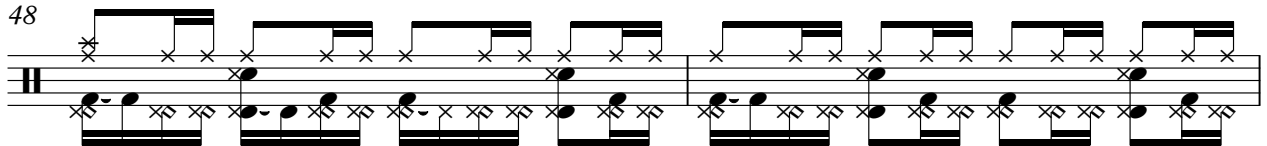

50

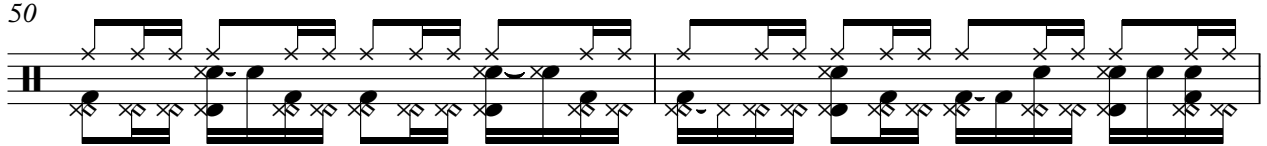

52

54

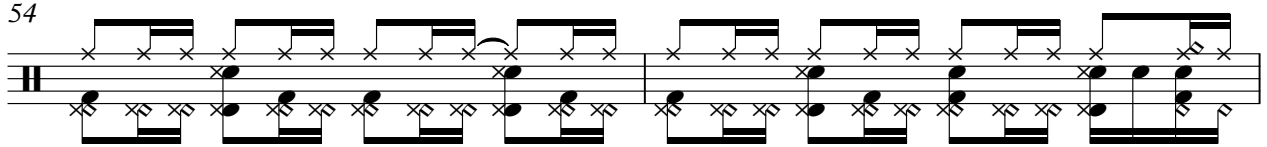

56

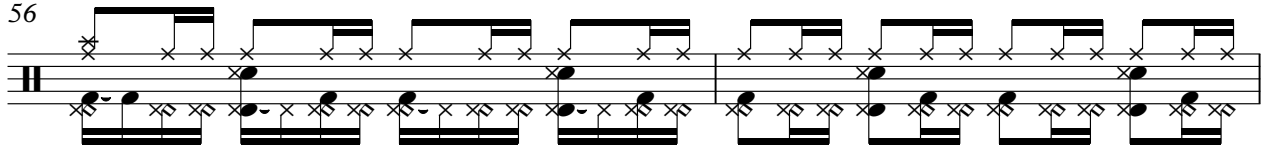

58

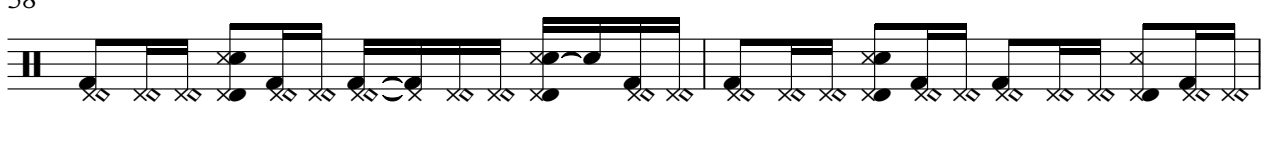

60

V.S.

4

Drums

62

64

66

68

Piano Elton John - Something About The Way You Look Tonight

♩ = 71,599983

5

8

11

14

17

20

24

28

32

35

38

41

44

47

51

55

59

63

67

Bass Elton John - Something About The Way You Look Tonight

♩ = 71,599983

7

13

19

24

30

35

41

46

52

2

Bass

57

62

66

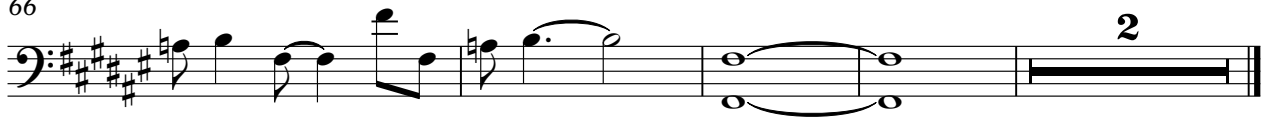

Elton John - Something About The Way You Look Tonight
Organ

♩ = 71,599983

2

6

9

12

15

18

21

3

25

29

32

35

38

41

44

48

52

56

60

V.S.

Horns Elton John - Something About The Way You Look Tonight

♩ = 71,599983

68

4/4

Choir Elton John - Something About The Way You Look Tonight

♩ = 71,599983

3

8

14

20

16

40

28

Elton John - Something About The Way You Look Tonight
Strings

♩ = 71,599983

8

14

20

24

26

29

32

34

3

Strings

Strings

67

Elton John - Something About The Way You Look Tonight
Melody

♩ = 71,599983

2

6

10

14

18

22

26

30

34

38

