

Elton John - Something About The Way You...

♩ = 71,000038

Horns

Drums

Bass

Choir

Melody

Strings

Piano

♩ = 71,000038

4

6

8

Drums

Bass

Choir

Organ

Melody

Piano

Drums

Bass

Choir

Organ

Melody

Piano

12

- Drums:** Features a complex rhythmic pattern with various note values and rests, including some notes with 'x' marks.

- Drums:** Features a complex rhythmic pattern with various note values and rests.
- Choir:** A vocal line with sustained notes and some rests.

18

19

21

23

24

Drums

Bass

Organ

Melody

Strings

Piano

3

3

3

25

Drums

Bass

Organ

Melody

Strings

Piano

26

Drums

Bass

Organ

Melody

Strings

Piano

27

Drums

Bass

Organ

Melody

Strings

Piano

29

30

31

33

34

35

37

39

40

43

- Drums:** Features a complex rhythmic pattern with various note values and rests, including a prominent snare drum sound.

- Drums:** Features a complex rhythmic pattern with various note values and rests, including a prominent snare drum line.
- Strings:** Plays a melodic line with chords, using a variety of note values and rests.
- Piano:** Provides a complex accompaniment with many chords and moving lines, often using a similar rhythmic pattern to the organ.

46

Drums

Bass

Organ

Melody

Strings

Piano

48

Drums

Bass

Organ

Melody

Strings

Piano

Detailed description of the musical score: The score is divided into two systems, measures 46-47 and 48-49. Each system contains six staves: Drums, Bass, Organ, Melody, Strings, and Piano. The key signature is one sharp (F#) and the time signature is 4/4. In the first system (measures 46-47), the Drums play a consistent pattern of eighth notes. The Bass line consists of quarter notes. The Organ part features a melodic line in the right hand and a sustained chord in the left hand. The Melody line is a single staff with eighth notes. The Strings part uses a double bass clef and features a triplet of eighth notes. The Piano part has a melodic line in the right hand and a sustained chord in the left hand. A double bar line is present between measures 47 and 48. The second system (measures 48-49) continues the patterns, with the Organ part having a triplet in the right hand and a single note in the left hand. The Piano part has a triplet in the right hand and a sustained chord in the left hand.

49

Drums

Bass

Organ

Melody

Strings

Piano

50

Drums

Bass

Organ

Melody

Strings

Piano

51

Drums

Bass

Organ

Melody

Strings

Piano

52

Drums

Bass

Organ

Melody

Strings

Piano

53

Drums

Bass

Organ

Melody

Strings

Piano

54

Drums

Bass

Organ

Melody

Strings

Piano

56

Drums

Bass

Organ

Melody

Strings

Piano

||

58

Drums

Bass

Organ

Melody

Strings

Piano

60

62

63

65

68

Drums

Bass

Organ

Melody

Strings

Piano

70

Drums

Bass

Organ

Strings

Piano

Horns

Elton John - Something About The Way You...

♩ = 71,000038

69

Elton John - Something About The Way You...

Drums

♩ = 71,000038

5

7

9

11

13

15

17

19

21

V.S.

23

25

27

29

31

33

35

37

39

41

43

45

47

49

51

53

55

57

59

61

V.S.

4

Drums

63

65

67

69

Elton John - Something About The Way You...

Bass

♩ = 71,000038

7

12

17

22

28

33

38

43

48

V.S.

2

Bass

53

58

63

67

Elton John - Something About The Way You...

Choir

♩ = 71,000038

3

8

13

19

16

39

43

29

Elton John - Something About The Way You...

Organ

♩ = 71,000038

3

7

9

12

15

18

V.S.

20

23

26

29

32

34

36

39

42

44

47

51

54

57

61

65

68

Elton John - Something About The Way You...

Melody

♩ = 71,000038

2

6

3

10

14

18

22

3

26

30

34

38

V.S.

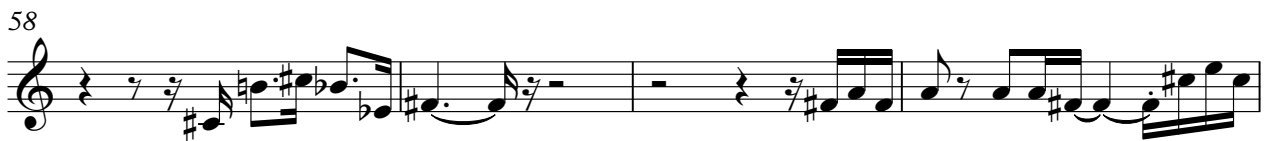

Elton John - Something About The Way You...

Strings

♩ = 71,000038

8

14

21

24

26

28

30

33

35

3

Strings

67

3

Strings

3

68

68

Elton John - Something About The Way You...

Piano

♩ = 71,000038

5

7

9

12

14

17

19

21

24

V.S.

50

53

56

59

63

67

70
