

Elton John - Son Of Your Father

♩ = 162,000168

TENOR SAX

BARITONSAX

BARITONSAX

HARMONICA

TRUMPET

TROMBONE

DRUMS

MUTED GTR

FRETLESS

CLAVINET

MELODY

♩ = 162,000168

BRASS 1

A.PIANO 2

5

DRUMS

MELODY

A.PIANO 2

8

DRUMS

MUTED GTR

FRETLESS

CLAVINET

MELODY

A.PIANO 2

10

DRUMS

MUTED GTR

FRETLESS

CLAVINET

MELODY

A.PIANO 2

12

DRUMS

MUTED GTR

FRETLESS

CLAVINET

MELODY

A.PIANO 2

14

HARMONICA

DRUMS

MUTED GTR

FRETLESS

CLAVINET

MELODY

A.PIANO 2

17

DRUMS

MUTED GTR

FRETLESS

CLAVINET

MELODY

A.PIANO 2

19

DRUMS

MUTED GTR

FRETLESS

CLAVINET

MELODY

A.PIANO 2

21

DRUMS

MUTED GTR

FRETLESS

CLAVINET

MELODY

A.PIANO 2

23

HARMONICA

DRUMS

MUTED GTR

FRETLESS

CLAVINET

MELODY

A.PIANO 2

26

HARMONICA

DRUMS

MUTED GTR

FRETLESS

CLAVINET

MELODY

A.PIANO 2

29

HARMONICA

DRUMS

MUTED GTR

FRETLESS

CLAVINET

MELODY

A.PIANO 2

32

HARMONICA

DRUMS

MUTED GTR

FRETLESS

CLAVINET

MELODY

A.PIANO 2

35

HARMONICA

DRUMS

MUTED GTR

FRETLESS

CLAVINET

MELODY

A.PIANO 2

38

HARMONICA

DRUMS

MUTED GTR

FRETLESS

CLAVINET

MELODY

A.PIANO 2

41

TENOR SAX

BARITONSAX

BARITONSAX

HARMONICA

TROMBONE

DRUMS

MUTED GTR

FRETLESS

CLAVINET

MELODY

BRASS 1

A.PIANO 2

44

TENOR SAX

BARITONSAX

BARITONSAX

HARMONICA

TROMBONE

DRUMS

MUTED GTR

FRETLESS

MELODY

BRASS 1

A.PIANO 2

47

TENOR SAX

BARITONSAX

BARITONSAX

HARMONICA

TROMBONE

DRUMS

MUTED GTR

FRETLESS

MELODY

BRASS 1

A.PIANO 2

50

TENOR SAX

BARITONSAX

BARITONSAX

HARMONICA

TROMBONE

DRUMS

MUTED GTR

FRETLESS

MELODY

A.PIANO 2

53

TENOR SAX

BARITONSAX

TRUMPET

TROMBONE

DRUMS

MUTED GTR

FRETLESS

MELODY

BRASS 1

A.PIANO 2

57

TENOR SAX

BARITONSAX

HARMONICA

TRUMPET

DRUMS

MUTED GTR

FRETLESS

MELODY

BRASS 1

A.PIANO 2

60

TENOR SAX

HARMONICA

TRUMPET

DRUMS

MUTED GTR

FRETLESS

CLAVINET

MELODY

BRASS 1

A.PIANO 2

63

DRUMS

MUTED GTR

FRETLESS

CLAVINET

MELODY

A.PIANO 2

65

DRUMS

MUTED GTR

FRETLESS

CLAVINET

MELODY

A.PIANO 2

67

DRUMS

MUTED GTR

FRETLESS

CLAVINET

MELODY

A.PIANO 2

69

HARMONICA

DRUMS

MUTED GTR

FRETLESS

CLAVINET

MELODY

A.PIANO 2

72

HARMONICA

DRUMS

MUTED GTR

FRETLESS

CLAVINET

MELODY

A.PIANO 2

75

HARMONICA

DRUMS

MUTED GTR

FRETLESS

CLAVINET

MELODY

A.PIANO 2

78

HARMONICA

DRUMS

MUTED GTR

FRETLESS

CLAVINET

MELODY

A.PIANO 2

81

HARMONICA

DRUMS

MUTED GTR

FRETLESS

CLAVINET

MELODY

A.PIANO 2

84

HARMONICA

DRUMS

MUTED GTR

FRETLESS

CLAVINET

MELODY

A.PIANO 2

87

TENOR SAX

BARITONSAX

BARITONSAX

HARMONICA

TROMBONE

DRUMS

MUTED GTR

FRETLESS

CLAVINET

MELODY

BRASS 1

A.PIANO 2

90

TENOR SAX

BARITONSAX

BARITONSAX

HARMONICA

TROMBONE

DRUMS

MUTED GTR

FRETLESS

MELODY

BRASS 1

A.PIANO 2

93

TENOR SAX

BARITONSAX

BARITONSAX

HARMONICA

TROMBONE

DRUMS

MUTED GTR

FRETLESS

MELODY

BRASS 1

A.PIANO 2

Detailed description of the musical score: The score is for page 18, starting at measure 93. It features ten staves. The Tenor Sax part begins with a melodic line in measure 93, followed by a long note in measure 94. The Baritone Sax parts have similar melodic lines. The Harmonica part is silent in measure 93 and plays a rhythmic accompaniment in measure 94. The Trombone part has a melodic line in measure 93 and a long note in measure 94. The Drums part plays a consistent rhythmic pattern. The Muted Guitar part has a rhythmic pattern in measure 93 and a melodic line in measure 94. The Fretless Bass part has a melodic line in measure 93 and a rhythmic accompaniment in measure 94. The Melody part has a melodic line in measure 93 and a long note in measure 94. The Brass 1 part is silent in measure 93 and plays a long note in measure 94. The A. Piano 2 part has a complex accompaniment in measure 93 and a melodic line in measure 94.

95

TENOR SAX

BARITONSAX

BARITONSAX

HARMONICA

TROMBONE

DRUMS

MUTED GTR

FRETLESS

MELODY

A.PIANO 2

98

TENOR SAX

BARITONSAX

TRUMPET

TROMBONE

DRUMS

MUTED GTR

FRETLESS

MELODY

BRASS 1

A.PIANO 2

102

TENOR SAX

BARITONSAX

HARMONICA

TRUMPET

DRUMS

MUTED GTR

FRETLESS

MELODY

BRASS 1

A.PIANO 2

105

TENOR SAX

BARITONSAX

HARMONICA

TRUMPET

TROMBONE

DRUMS

MUTED GTR

FRETLESS

CLAVINET

MELODY

BRASS 1

A.PIANO 2

108

BARITONSAX

TRUMPET

TROMBONE

DRUMS

MUTED GTR

FRETLESS

CLAVINET

MELODY

BRASS 1

A.PIANO 2

110

BARITONSAX

TRUMPET

TROMBONE

DRUMS

MUTED GTR

FRETLESS

CLAVINET

MELODY

BRASS 1

A.PIANO 2

113

TENOR SAX

BARITONSAX

BARITONSAX

TRUMPET

TROMBONE

DRUMS

MUTED GTR

FRETLESS

CLAVINET

MELODY

BRASS 1

A.PIANO 2

116

BARITONSAX

TRUMPET

TROMBONE

DRUMS

MUTED GTR

FRETLESS

CLAVINET

MELODY

BRASS 1

A.PIANO 2

118

BARITONSAX

TRUMPET

TROMBONE

DRUMS

MUTED GTR

FRETLESS

CLAVINET

MELODY

BRASS 1

A.PIANO 2

120

BARITONSAX

TRUMPET

TROMBONE

DRUMS

MUTED GTR

FRETLESS

CLAVINET

MELODY

BRASS 1

A.PIANO 2

122

BARITONSAX

TRUMPET

TROMBONE

DRUMS

MUTED GTR

FRETLESS

CLAVINET

MELODY

BRASS 1

A.PIANO 2

125

TENOR SAX

BARITONSAX

BARITONSAX

HARMONICA

TROMBONE

DRUMS

MUTED GTR

FRETLESS

MELODY

BRASS 1

A.PIANO 2

128

TENOR SAX

BARITONSAX

BARITONSAX

HARMONICA

TROMBONE

DRUMS

MUTED GTR

FRETLESS

MELODY

BRASS 1

A.PIANO 2

131

TENOR SAX

BARITONSAX

BARITONSAX

HARMONICA

TROMBONE

DRUMS

MUTED GTR

FRETLESS

MELODY

BRASS 1

A.PIANO 2

134

TENOR SAX

BARITONSAX

TRUMPET

TROMBONE

DRUMS

MUTED GTR

FRETLESS

MELODY

BRASS 1

A.PIANO 2

137

TENOR SAX

BARITONSAX

TRUMPET

DRUMS

FRETLESS

MELODY

BRASS 1

A.PIANO 2

141

TENOR SAX

BARITONSAX

TRUMPET

DRUMS

FRETLESS

MELODY

BRASS 1

A.PIANO 2

145

149

Elton John - Son Of Your Father

TENOR SAX

♩ = 162,000168

40

46

51

57 27

89

94

100

106 7 9

126

131

137

144

148

BARITONSAX

Elton John - Son Of Your Father

♩ = 162,000168

41

46

52

59

28

91

97

104

2

111

9

125

131

138

145

148

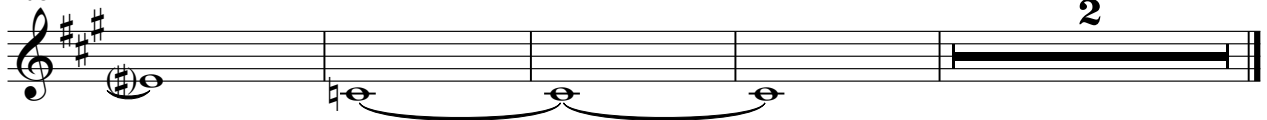

BARITONSAX

Elton John - Son Of Your Father

♩ = 162,000168

40

46

51

37

92

19

116

121

128

21

HARMONICA

Elton John - Son Of Your Father

♩ = 162,000168

13

3

16

7

25

28

32

35

6

3

39

42

46

2

50

7

3

3

HARMONICA

58

60

69

72

76

79

83

87

91

95

3

7

2

7

3

3

Elton John - Son Of Your Father

TRUMPET

♩ = 162,000168

52

56

99

105

111

117

122

137

143

148

38

11

2

TROMBONE

Elton John - Son Of Your Father

♩ = 162,000168

40

46

51

33

88

93

99

7

111

117

121

128

V.S.

2

TROMBONE

133

17

Elton John - Son Of Your Father

DRUMS

♩ = 162,000168

5

10

14

18

22

26

30

34

38

42

V.S.

DRUMS

45

48

51

54

58

62

66

70

74

78

DRUMS

82

86

90

93

96

99

103

107

111

115

V.S.

DRUMS

119

123

127

130

133

136

140

144

147

Elton John - Son Of Your Father

MUTED GTR

♩ = 162,000168

6

10

14

18

22

27

31

35

39

43

V.S.

92

96

100

4

107

111

115

119

124

128

132

135

17

FRETLESS

Elton John - Son Of Your Father

♩ = 162,000168

6

10

14

18

21

25

29

33

38

43

V.S.

47

51

55

62

65

69

73

77

81

86

91

95

99

105

110

114

118

122

126

130

V.S.

134

138

143

147

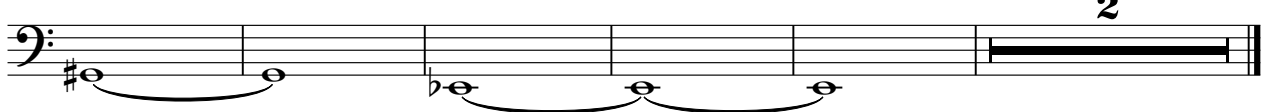

CLAVINET

Elton John - Son Of Your Father

♩ = 162,000168

6

6

10

13

17

20

22

24

27

V.S.

30

33

36

40

43

19

64

67

69

72

75

78

81

85

88

19

109

112

116

119

121

123

124

Elton John - Son Of Your Father

MELODY

♩ = 162,000168

5

10

14

18

22

27

31

35

39

43

V.S.

47

52

57

62

66

70

75

79

83

87

91

96

100

105

110

114

118

122

127

131

V.S.

136

140

145

149

2

BRASS 1

Elton John - Son Of Your Father

♩ = 162,000168

41

41

47

4

4

55

61

27

27

92

4

4

100

107

113

118

124

130

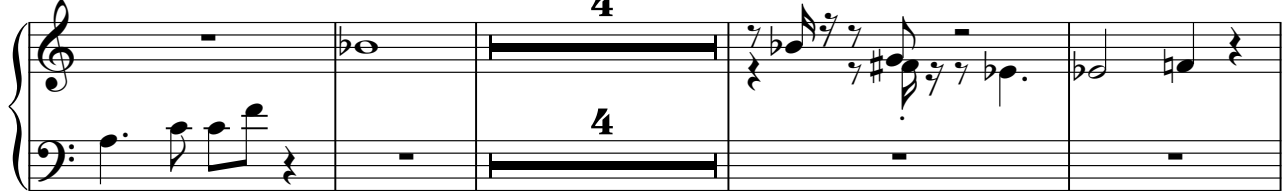

138

145

Elton John - Son Of Your Father

A.PIANO 2

♩ = 162,000168

3

5

7

9

11

13

15

17

19

21

V.S.

V.S.

V.S.

136

139

142

145

149
