

Elton John - tiny

♩ = 60,000000

Left Hand

Solo

Solo

Right Hand

Melody

Solo

3

Solo

Solo

Solo

5

Solo

Solo

Solo

7

Solo

Solo

Solo

2

9

Solo

Solo

Solo

11

Solo

Solo

Solo

13

Solo

Solo

Solo

15

Solo

Solo

Solo

17

Solo

Solo

Solo

19

Solo

Solo

21

Solo

Solo

Solo

23

Solo

Solo

Solo

25

Solo

Solo

Solo

27

Solo

Solo

Solo

29

Solo

Solo

Solo

31

Solo

Solo

Solo

33

Solo

Solo

Solo

35

Solo

Solo

Solo

37

Solo

Solo

Solo

40

Solo

Solo

Solo

43

Solo

Solo

Solo

46

Solo

Solo

Solo

49

Solo

Solo

Solo

52

Solo

Solo

Solo

55

Solo

Solo

Solo

58

Solo

Solo

Solo

61

Solo

Solo

64

Solo

Solo

66

Solo

Solo

Solo

68

Solo

Solo

Solo

70

Solo

Solo

Solo

72

Solo

Solo

Solo

74

Solo

Solo

Solo

76

Solo

Solo

Solo

78

Solo

Solo

Solo

80

Solo

Solo

Solo

82

Solo

Solo

10

84

Solo

Solo

Solo

86

Solo

Solo

Solo

88

Solo

Solo

Solo

90

Solo

Solo

Solo

92

Solo

Solo

Solo

94

Solo

Solo

Solo

96

Solo

Solo

Solo

98

Solo

Solo

Solo

12

100

Solo

Solo

Solo

103

Solo

Solo

Solo

106

Solo

Solo

Solo

109

Solo

Solo

Solo

112

Solo

Solo

Solo

115

Solo

Solo

Solo

118

Solo

Solo

Solo

121

Solo

Solo

Solo

14

124

Solo

Solo

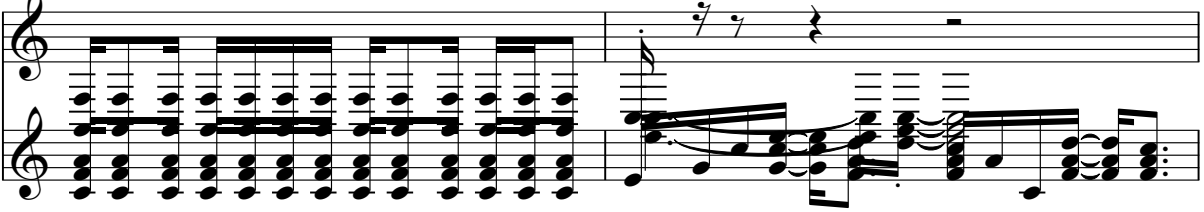

126

Solo

Solo

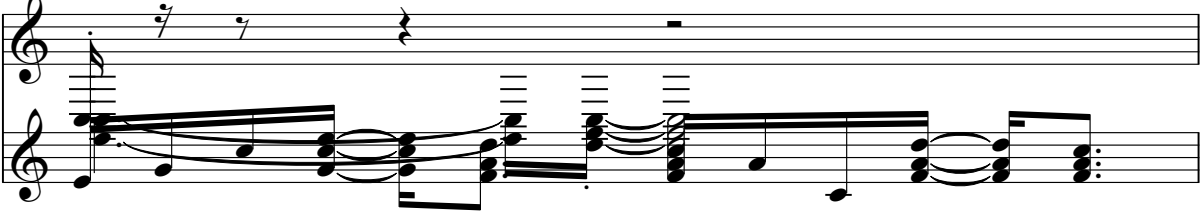

127

Solo

Solo

Elton John - tiny

Solo

♩ = 60,000000
Left Hand

6
12
17
22
28
33
38
42
47

V.S.

98

103

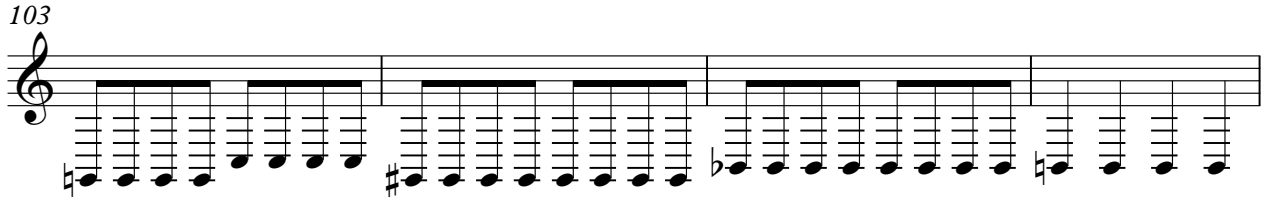

107

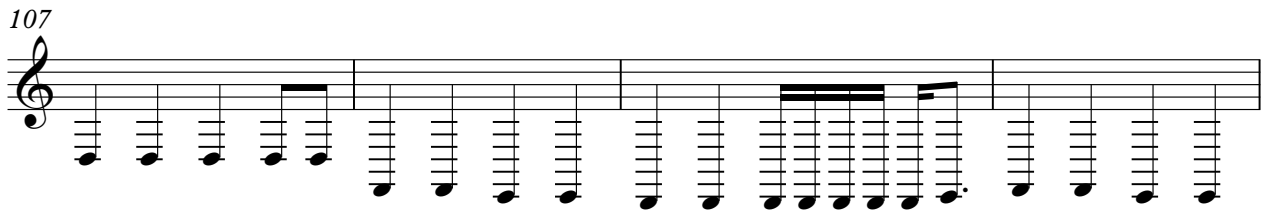

111

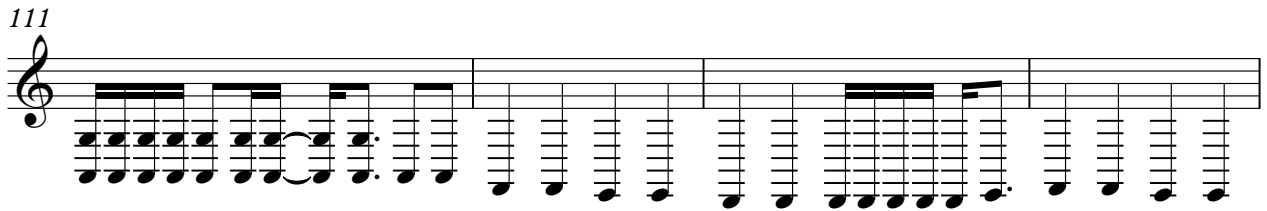

115

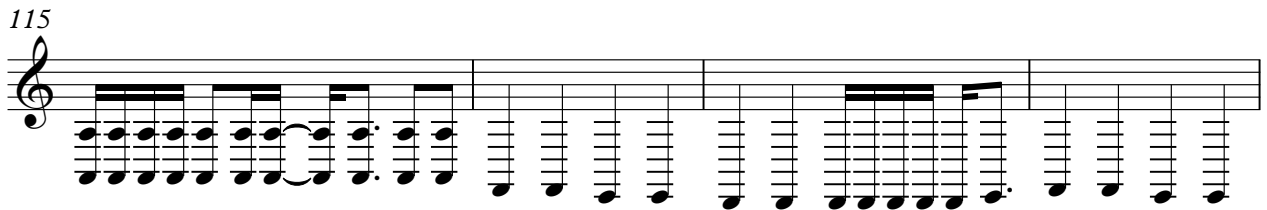

119

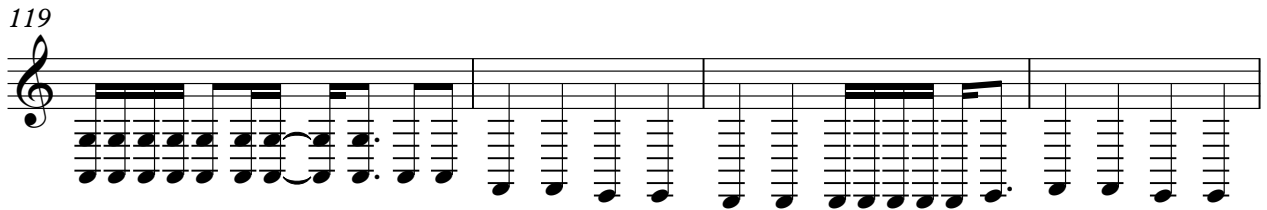

123

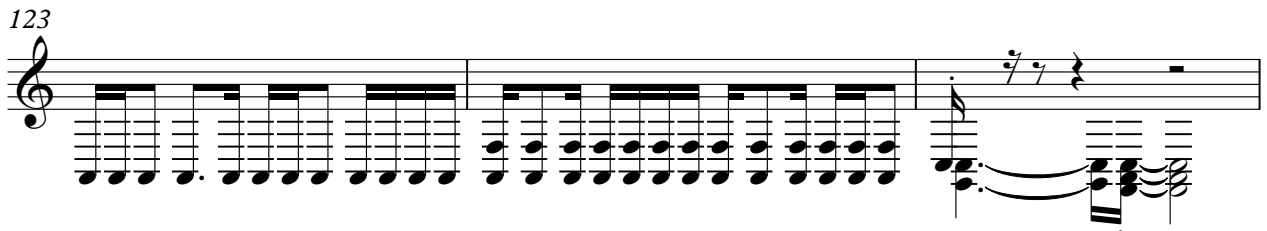

126

25

27

29

32

34

37

40

44

48

52

56

60

65

67

70

72

74

77

79

82

V.S.

85

88

90

92

95

97

100

103

107

111

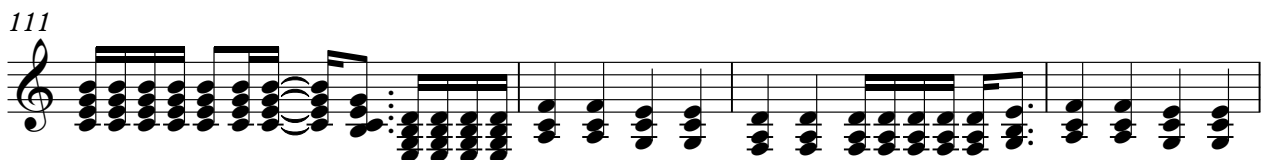

115

119

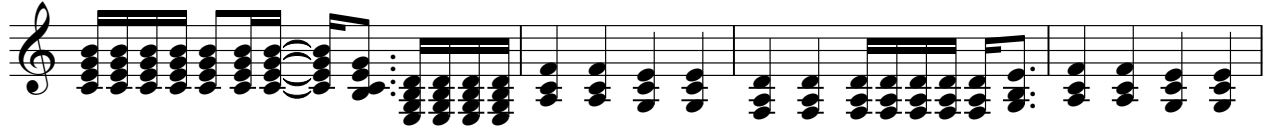

123

126

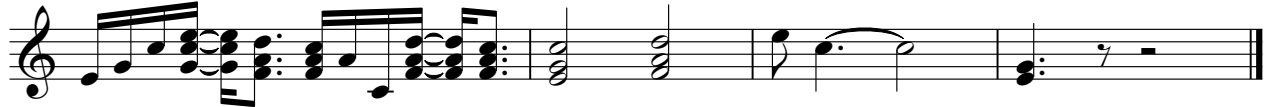

Elton John - tiny

Solo

♩ = 60,000000
Melody **2**

7

11

15

19

25

29

33

35

