

Elton John - ycmhya

♩ = 91,000092
Vocals

Vocals

Drums

drums

harp

harp

mute guitar

guitar

sitar

Bass

electric piano

Piano

vibes

strings

strings2

strings3

♩ = 91,000092
strings

5

Drums
drums
guitar
sitar
Bass
electric piano
Piano
strings

This section of the score covers measures 5 through 8. It features a complex arrangement of instruments. The top two staves are for Drums and drums, with the top staff showing a continuous 16th-note pattern and the bottom staff showing a more rhythmic accompaniment. The guitar and sitar parts are melodic, with the sitar playing a more intricate line. The Bass line provides a steady accompaniment. The electric piano and Piano parts are primarily accompanimental, with the Piano part featuring some sustained chords. The strings part has a few notes in the second and third measures, indicated by a bracket.

9

Vocals
Drums
drums
mute guitar
Bass
electric piano
Piano
strings

This section of the score covers measures 9 through 12. It begins with a vocal line in measure 9. The instrumental parts continue from the previous section. The Drums and drums parts maintain their rhythmic patterns. The mute guitar part has some chords in measures 10 and 11. The Bass line continues its accompaniment. The electric piano and Piano parts provide harmonic support. The strings part has a few notes in the first measure of this section, indicated by a bracket.

13

Vocals
Drums
drums
mute guitar
Bass
Piano

17

Vocals
Drums
drums
harp
mute guitar
Bass
Piano
strings2

20

Vocals
Drums
drums
harp
mute guitar
Bass
Piano
strings2

23

Vocals
Drums
drums
harp
mute guitar
Bass
Piano
strings2

26

Vocals
Drums
drums
harp
Bass
Piano
strings2
strings3

29

Vocals
Drums
drums
Bass
Piano
strings2
strings3

32

Vocals
Drums
drums
harp
Bass
Piano
strings2
strings3

35

Vocals
Drums
drums
harp
Bass
Piano
strings2
strings3

38

Vocals

Drums

drums

harp

Bass

Piano

strings2

strings3

41

Vocals

Drums

drums

harp

mute guitar

guitar

sitar

Bass

electric piano

Piano

strings

strings2

strings3

45

Vocals

Drums

drums

mute guitar

Bass

electric piano

Piano

strings

strings2

49

Vocals

Drums

drums

mute guitar

Bass

Piano

vibes

53

Vocals
Drums
drums
harp
mute guitar
Bass
Piano
vibes
strings2

57

Vocals
Drums
drums
harp
mute guitar
Bass
Piano
vibes
strings2

61

Vocals
Drums
drums
harp
mute guitar
Bass
Piano
vibes
strings2
strings3

64

Vocals
Drums
drums
harp
Bass
Piano
vibes
strings2
strings3

67

Vocals
Drums
drums
harp
Bass
Piano
vibes
strings2
strings3

70

Vocals
Drums
drums
harp
Bass
Piano
strings2
strings3

73

Vocals
Drums
drums
harp
Bass
Piano
strings2
strings3

77

Vocals
Drums
drums
harp
guitar
sitar
Bass
Piano
strings
strings2
strings3

81

Vocals

Drums

drums

guitar

sitar

Bass

Piano

strings

strings2

84

Drums

drums

guitar

sitar

Bass

electric piano

Piano

strings

strings2

♩ = 86,000053 ♪ = 82,000038 ♪ = 78,000076 ♪ = 74,000076 ♪ = 67,000031

♩ = 86,000053 ♪ = 82,000038 ♪ = 78,000076 ♪ = 74,000076 ♪ = 67,000031

Elton John - ycmhya

Vocals

♩ = 91,000092
Vocals

9

13

17

21

24

28

32

37

40

3

Copyright © 1996 by William A. Bong Limited and Wretched Music
All Rights Administered by WB Music Corp.

46

50

54

58

62

67

71

76

81

$\text{♩} = 26,820,073,980076$ $\text{♩} = 74,00007$

Elton John - ycmhya

Drums

♩ = 91,000092
Drums

4

6

8

10

12

14

16

18

20

Copyright © 1996 by William A. Bong Limited and Wretched Music
All Rights Administered by WB Music Corp.

V.S.

22

24

26

28

30

32

34

36

38

40

42

44

47

49

51

53

55

57

59

61

V.S.

63

65

67

69

71

73

75

77

79

81

Drums

5

83

♩ = 86,000053

85 ♩ = 82,000038 ♩ = 78,000076 ♩ = 74,000076 ♩ = 67,000031

Elton John - ycmhya

drums

♩ = 91,000092
drums

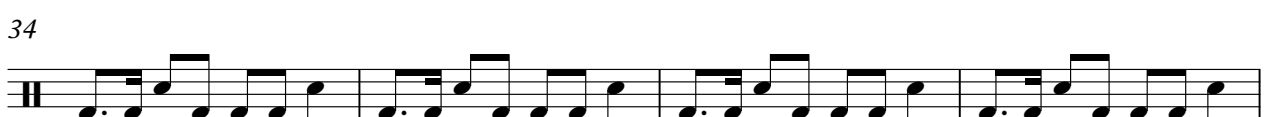

Copyright © 1996 by William A. Bong Limited and Wretched Music
All Rights Administered by WB Music Corp.

V.S.

42

46

50

54

58

62

66

70

74

78

drums

82

³
♩ = 86,000053

85 ♩ = 82,000038 ♩ = 78,000076 ♩ = 74,000076 ♩ = 67,000031

Elton John - ycmhya

harp

♩ = 91,000092
harp

17

20

23

28

38

42

56

60

63

66

Copyright © 1996 by William A. Bong Limited and Wretched Music
All Rights Administered by WB Music Corp.

V.S.

2

harp

70

74

78

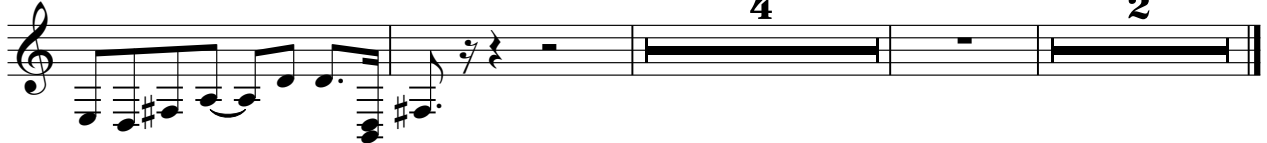

Elton John - ycmhya

mute guitar

♩ = 91,000092
mute guitar 9

14

19

24 **16**

44

49

54

59

62 **22** **2**

♩ = 86,000000

Copyright © 1996 by William A. Bong Limited and Wretched Music
All Rights Administered by WB Music Corp.

Elton John - ycmhya

Bass

♩ = 91,000092
Bass

7

12

17

22

27

31

36

41

46

Copyright © 1996 by William A. Bong Limited and Wretched Music
All Rights Administered by WB Music Corp.

V.S.

Elton John - ycmhya

electric piano

♩ = 91,000092
electric piano

10

46

Copyright © 1996 by William A. Bong Limited and Wretched Music
All Rights Administered by WB Music Corp.

Elton John - ycmhya

Piano

♩ = 91,000092
Piano

8

14

21

27

32

37

42

47

53

59

65

69

75

80

84

$\text{♩} = 86,000033000038$ $\text{♩} = 78,000076$ $\text{♩} = 67,000031$

vibes

Elton John - ycmhya

♩ = 91,000092
vibes

50 2

56

56

62

2 3

69

14 2 2

♩ = 86,000078 0076 ♩ = 74,0000

Copyright © 1996 by William A. Bong Limited and Wretched Music
All Rights Administered by WB Music Corp.

Elton John - ycmhya

strings2

♩ = 91,000092
strings2

17

23

32

42

55

63

70

76

82

♩ = 86,000000

Copyright © 1996 by William A. Bong Limited and Wretched Music
All Rights Administered by WB Music Corp.

Elton John - ycmhya

strings3

♩ = 91,000092
strings3

25

28

31

35

41

20

64

67

72

76

♩ = 86,8000780080076 ♩ = 67,0000

6 2

Copyright © 1996 by William A. Bong Limited and Wretched Music
All Rights Administered by WB Music Corp.