

# Elton John - You Gotta Love Someone

♩ = 106,001450

DRUMS

MUTED GTR

CLEAN GTR

A.GUITAR

FINGERDBAS

MELODY

SYN STRING

VOICE OOHS

A.PIANO

♩ = 106,001450

A.GUITAR

A.PIANO

DRUMS

A.GUITAR

A.PIANO

5

7

19

21

23

25

DRUMS

A. GUITAR

MELODY

SYN STRING

A. PIANO

Double bar line

27

DRUMS

A. GUITAR

MELODY

SYN STRING

A. PIANO

Double bar line

29

DRUMS

A. GUITAR

MELODY

SYN STRING

A. PIANO

31

DRUMS

A.GUITAR

FINGERDBAS

CHOIR AAHS

MELODY

SYN STRING

A.PIANO

33

DRUMS

A.GUITAR

FINGERDBAS

CHOIR AAHS

MELODY

SYN STRING

A.PIANO

35

DRUMS

A.GUITAR

FINGERDBAS

MELODY

SYN STRING

A.PIANO

37

DRUMS

A.GUITAR

FINGERDBAS

MELODY

SYN STRING

A.PIANO

39

DRUMS

CLEAN GTR

A. GUITAR

FINGERDBAS

CHOIR AAHS

MELODY

SYN STRING

A. PIANO

42

DRUMS

CLEAN GTR

A. GUITAR

FINGERDBAS

CHOIR AAHS

MELODY

SYN STRING

A. PIANO

45

DRUMS

CLEAN GTR

A. GUITAR

FINGERDBAS

MELODY

SYN STRING

A. PIANO

47

DRUMS

A. GUITAR

FINGERDBAS

MELODY

SYN STRING

A. PIANO

49

DRUMS

CLEAN GTR

A. GUITAR

FINGERDBAS

MELODY

SYN STRING

A. PIANO

51

DRUMS

CLEAN GTR

A. GUITAR

FINGERDBAS

MELODY

SYN STRING

A. PIANO

53

DRUMS

CLEAN GTR

A. GUITAR

FINGERDBAS

CHOIR AAHS

MELODY

SYN STRING

A. PIANO

55

DRUMS

CLEAN GTR

A. GUITAR

FINGERDBAS

CHOIR AAHS

MELODY

SYN STRING

A. PIANO

57

DRUMS

MUTED GTR

CLEAN GTR

A. GUITAR

FINGERDBAS

SYN STRING

A. PIANO

59

DRUMS

MUTED GTR

CLEAN GTR

A. GUITAR

FINGERDBAS

A. PIANO

61

DRUMS

MUTED GTR

CLEAN GTR

A. GUITAR

FINGERDBAS

A. PIANO

63

DRUMS

MUTED GTR

CLEAN GTR

A. GUITAR

FINGERDBAS

A. PIANO

65

DRUMS

MUTED GTR

CLEAN GTR

A. GUITAR

FINGERDBAS

SYN STRING

A. PIANO

67

DRUMS

MUTED GTR

CLEAN GTR

A. GUITAR

FINGERDBAS

SYN STRING

A. PIANO

69

DRUMS

MUTED GTR

CLEAN GTR

A.GUITAR

FINGERDBAS

MELODY

SYN STRING

A.PIANO

71

DRUMS

CLEAN GTR

A.GUITAR

FINGERDBAS

MELODY

SYN STRING

A.PIANO

73

DRUMS

CLEAN GTR

A. GUITAR

FINGERDBAS

CHOIR AAHS

MELODY

SYN STRING

A. PIANO

76

DRUMS

CLEAN GTR

A. GUITAR

FINGERDBAS

CHOIR AAHS

MELODY

SYN STRING

A. PIANO

79

81

83

DRUMS

CLEAN GTR

A. GUITAR

FINGERDBAS

MELODY

SYN STRING

A. PIANO

85

DRUMS

CLEAN GTR

A. GUITAR

FINGERDBAS

MELODY

SYN STRING

A. PIANO

- DRUMS:** Features a complex rhythmic pattern with various drum sounds indicated by 'x' marks and stems.
- A. GUITAR:** Plays a series of chords, primarily triads and dyads, in a rhythmic sequence.
- CHOIR AAHS:** Features vocal-like lines with rests and melodic phrases.

A double bar line is present between measures 87 and 89. Measure 89 continues the same instrumental parts as measure 87.

- CLEAN GTR:** Shows a melodic line with some rests and a final chord at the end of the section.
- A. GUITAR:** Plays a series of chords, primarily triads and dyads, in a rhythmic sequence.
- CHOIR AAHS:** Features a vocal line with a melodic contour and some rests.
- MELODY:** A single melodic line, often overlapping with the choir part.
- A. PIANO:** A complex piano accompaniment with dense chordal textures and moving lines.

A double bar line is present between measures 92 and 93. The score is written in a key signature of one sharp (F#) and a common time signature (C).

99

DRUMS

CLEAN GTR

A. GUITAR

FINGERDBAS

MELODY

SYN STRING

VOICE OOHS

A. PIANO

101

DRUMS

CLEAN GTR

A. GUITAR

FINGERDBAS

MELODY

SYN STRING

VOICE OOHS

A. PIANO

103

DRUMS

CLEAN GTR

A.GUITAR

FINGERDBAS

MELODY

SYN STRING

VOICE OOHS

A.PIANO

105

DRUMS

CLEAN GTR

A. GUITAR

FINGERBAS

MELODY

SYN STRING

VOICE OOHS

A. PIANO

107

DRUMS

CLEAN GTR

A. GUITAR

FINGERDBAS

MELODY

SYN STRING

VOICE OOHs

A. PIANO

Detailed description of the musical score: The score is arranged in a vertical stack of staves. The top staff is for DRUMS, showing a complex rhythmic pattern with various note values and rests. The second staff is CLEAN GTR, featuring a few notes with accidentals. The third staff is A. GUITAR, consisting of a series of chords and arpeggios. The fourth staff is FINGERDBAS, with a melodic line in the bass clef. The fifth staff is MELODY, showing a melodic line in the treble clef. The sixth staff is SYN STRING, with a long, sustained note. The seventh staff is VOICE OOHs, with a melodic line in the treble clef. The eighth staff is A. PIANO, with a complex piano accompaniment featuring many notes and rests.

109

DRUMS

CLEAN GTR

A. GUITAR

FINGERDBAS

MELODY

SYN STRING

VOICE OOHS

A. PIANO

111

DRUMS

CLEAN GTR

A. GUITAR

FINGERDBAS

MELODY

SYN STRING

VOICE OOHS

A. PIANO

113

DRUMS

CLEAN GTR

A.GUITAR

FINGERDBAS

MELODY

SYN STRING

VOICE OOHS

A.PIANO

115

DRUMS

CLEAN GTR

A. GUITAR

FINGERDBAS

MELODY

SYN STRING

VOICE OOHS

A. PIANO

117

DRUMS

CLEAN GTR

A.GUITAR

FINGERDBAS

MELODY

SYN STRING

VOICE OOHS

A.PIANO

119

DRUMS

CLEAN GTR

A. GUITAR

FINGERDBAS

MELODY

SYN STRING

VOICE OOHS

A. PIANO

121

DRUMS

A. GUITAR

FINGERDBAS

MELODY

SYN STRING

VOICE OOHS

A. PIANO

123

DRUMS

A.GUITAR

FINGERDBAS

SYN STRING

VOICE OOHS

A.PIANO

# Elton John - You Gotta Love Someone

## DRUMS

♩ = 106,001450

2 4 7

16 4

25

30

35

39

42

46

50

54

V.S.

DRUMS

58

61

64

67

70

73

76

80

84

88

DRUMS

92

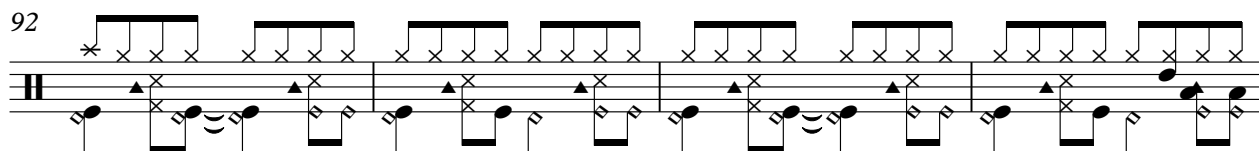

96

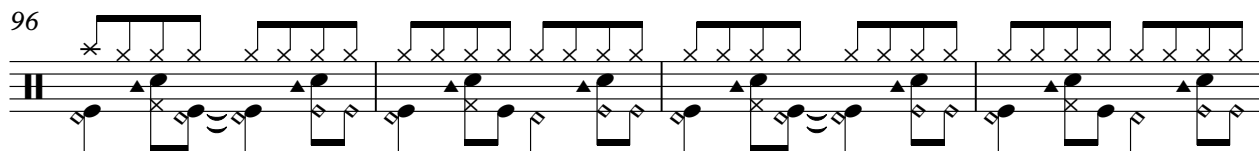

100

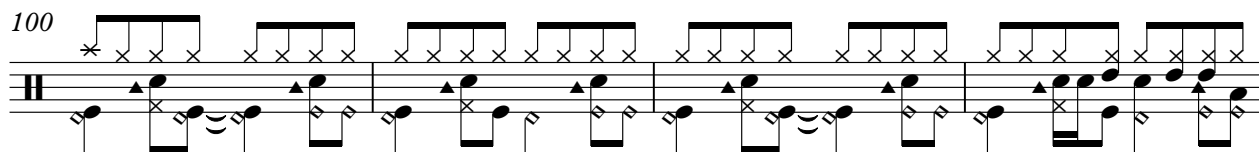

104

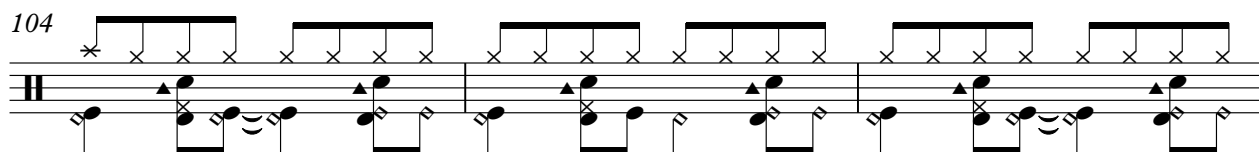

107

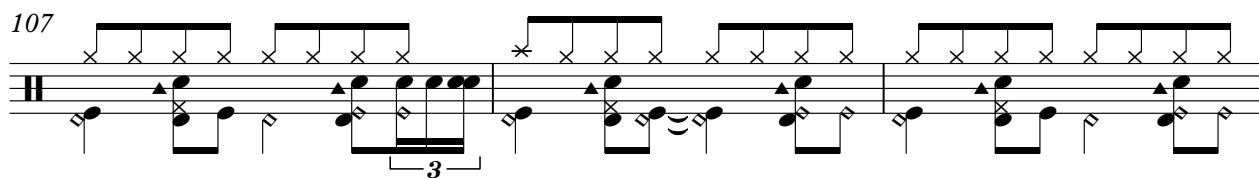

110

113

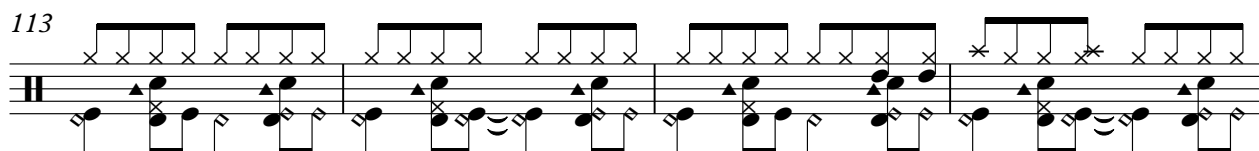

117

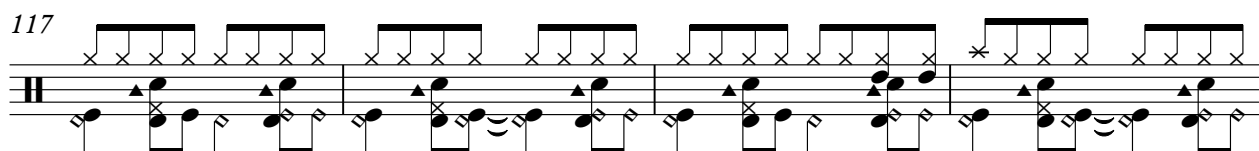

121

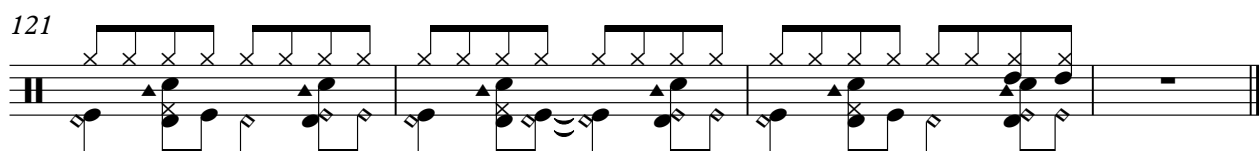

MUTED GTR

Elton John - You Gotta Love Someone

♩ = 106,001450

2 55 2

62

6 6 3

66

66

69

69 55

Elton John - You Gotta Love Someone

CLEAN GTR

♩ = 106,001450

2 38

43 3

50

55

59

63

68

73

78

84

V.S.

2

CLEAN GTR

88

93

98

105

110

116

# Elton John - You Gotta Love Someone

## A. GUITAR

♩ = 106,001450

2

7

11

15

19

23

27

31

35

39

V.S.

87

82

87

92

97

102

107

112

117

121

CHOIR AAHS

Elton John - You Gotta Love Someone

♩ = 106,001450

**30**

34

**4**

42

**8**

54

**16**

74

79

**8**

91

96

**26**

Elton John - You Gotta Love Someone

MELODY

♩ = 106,001450

2 8 3

13

17 3

21

25 3

29 3

33

37

41

46 3

105

109

113

117

120

SYN STRING

Elton John - You Gotta Love Someone

♩ = 106,001450

2 21

29

38

46

55 8

70

78

87

96

105

V.S.

2

SYN STRING

114

120

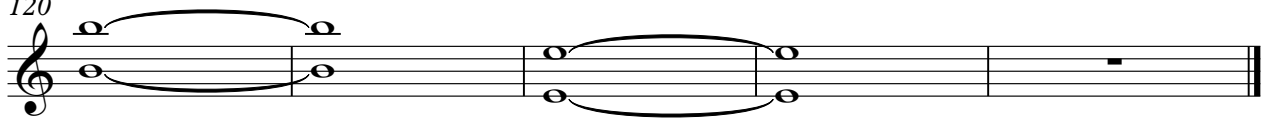

Elton John - You Gotta Love Someone

A.PIANO

♩ = 106,001450

2

6

8

10

12

14

16

18

20

22

V.S.

V.S.

V.S.

116

119

122
