

Elton John - Your Song 1

♩ = 64,000000

FLUTE

DRUMS

STEEL GTR

MELODY

NYLON GTR

ACOU BASS

SLOWSTRING

♩ = 64,000000

SLOWSTRING

A.PIANO 2

A.PIANO 2

STEEL GTR

MELODY

ACOU BASS

A.PIANO 2

5

STEEL GTR

MELODY

ACOU BASS

A.PIANO 2

6

STEEL GTR

MELODY

ACOU BASS

A.PIANO 2

7

STEEL GTR

MELODY

ACOU BASS

A.PIANO 2

8

STEEL GTR

MELODY

ACOU BASS

A.PIANO 2

9

STEEL GTR

MELODY

ACOU BASS

A.PIANO 2

10

STEEL GTR

MELODY

ACOU BASS

A.PIANO 2

15

STEEL GTR

MELODY

ACOU BASS

SLOWSTRING

SLOWSTRING

A.PIANO 2

16

STEEL GTR

MELODY

ACOU BASS

SLOWSTRING

SLOWSTRING

A.PIANO 2

17

STEEL GTR

MELODY

ACOU BASS

SLOWSTRING

SLOWSTRING

A.PIANO 2

18

STEEL GTR

MELODY

ACOU BASS

SLOWSTRING

SLOWSTRING

A.PIANO 2

19

STEEL GTR

MELODY

ACOU BASS

SLOWSTRING

SLOWSTRING

A.PIANO 2

20

STEEL GTR

MELODY

ACOU BASS

SLOWSTRING

SLOWSTRING

A.PIANO 2

21

STEEL GTR

MELODY

NYLON GTR

ACOU BASS

SLOWSTRING

SLOWSTRING

A.PIANO 2

23

STEEL GTR

MELODY

NYLON GTR

ACOU BASS

SLOWSTRING

SLOWSTRING

A.PIANO 2

24

STEEL GTR

MELODY

NYLON GTR

ACOU BASS

SLOWSTRING

SLOWSTRING

A.PIANO 2

25

STEEL GTR

MELODY

NYLON GTR

ACOU BASS

SLOWSTRING

SLOWSTRING

A.PIANO 2

26

STEEL GTR

MELODY

NYLON GTR

ACOU BASS

SLOWSTRING

SLOWSTRING

A.PIANO 2

28

FLUTE

STEEL GTR

MELODY

NYLON GTR

ACOU BASS

SLOWSTRING

SLOWSTRING

A.PIANO 2

30

FLUTE

STEEL GTR

MELODY

NYLON GTR

ACOU BASS

SLOWSTRING

SLOWSTRING

A.PIANO 2

32

NYLON GTR

SLOWSTRING

SLOWSTRING

A.PIANO 2

33

DRUMS

SLOWSTRING

SLOWSTRING

A.PIANO 2

34

DRUMS

STEEL GTR

MELODY

NYLON GTR

ACOU BASS

SLOWSTRING

SLOWSTRING

A.PIANO 2

35

DRUMS

STEEL GTR

MELODY

NYLON GTR

ACOU BASS

SLOWSTRING

SLOWSTRING

A.PIANO 2

36

DRUMS

STEEL GTR

MELODY

NYLON GTR

ACOU BASS

SLOWSTRING

SLOWSTRING

A.PIANO 2

37

DRUMS

STEEL GTR

MELODY

NYLON GTR

ACOU BASS

SLOWSTRING

SLOWSTRING

A.PIANO 2

38

DRUMS

STEEL GTR

MELODY

NYLON GTR

ACOU BASS

SLOWSTRING

SLOWSTRING

A.PIANO 2

39

DRUMS

STEEL GTR

MELODY

NYLON GTR

ACOU BASS

SLOWSTRING

SLOWSTRING

A.PIANO 2

Detailed description of the musical score: The score is divided into two systems, measures 38 and 39. Each system contains seven staves. The instruments are: DRUMS (top staff, with 'x' marks above notes), STEEL GTR (second staff, with '7' below notes), MELODY (third staff), NYLON GTR (fourth staff, with '7' below notes), ACOU BASS (fifth staff, bass clef), SLOWSTRING (sixth staff, treble clef), and A.PIANO 2 (bottom staff). The key signature has two flats (Bb and Eb). Measure 38 shows a complex rhythmic pattern with many beamed notes and rests. Measure 39 continues this pattern with some changes in the guitar parts and a triplet in the steel guitar. The piano part has a steady accompaniment. The slow strings provide harmonic support with sustained notes.

40

DRUMS

STEEL GTR

MELODY

NYLON GTR

ACOU BASS

SLOWSTRING

SLOWSTRING

A.PIANO 2

41

DRUMS

STEEL GTR

MELODY

NYLON GTR

ACOU BASS

SLOWSTRING

SLOWSTRING

A.PIANO 2

Detailed description of the musical score: The score is divided into two systems, measures 40 and 41. Each system contains eight staves. The top staff is for Drums, showing a complex rhythmic pattern with various note values and rests. The second staff is for Steel Guitar, featuring a melodic line with triplets and slurs. The third staff is for Melody, with a simple line of notes and rests. The fourth staff is for Nylon Guitar, showing chords and melodic fragments. The fifth staff is for Acoustic Bass, with a bass line. The sixth and seventh staves are for Slow Strings, with sustained chords and some movement. The eighth staff is for Piano 2, with a complex accompaniment of chords and moving lines. A double bar line is present between the two systems. The key signature has two flats (Bb and Eb), and the time signature is 4/4.

44

DRUMS

STEEL GTR

MELODY

NYLON GTR

ACOU BASS

SLOWSTRING

SLOWSTRING

A.PIANO 2

45

DRUMS

STEEL GTR

MELODY

NYLON GTR

ACOU BASS

SLOWSTRING

SLOWSTRING

A.PIANO 2

48

DRUMS

STEEL GTR

MELODY

NYLON GTR

ACOU BASS

SLOWSTRING

SLOWSTRING

A.PIANO 2

49

DRUMS

STEEL GTR

MELODY

NYLON GTR

ACOU BASS

SLOWSTRING

SLOWSTRING

A.PIANO 2

Detailed description of the musical score: The score is divided into two systems, measures 48 and 49. Each system contains seven staves. The top staff is for Drums, showing a complex rhythmic pattern with various note values and rests. The second staff is for Steel Guitar, featuring a melodic line with many slurs and ties. The third staff is for Melody, with a few notes and rests. The fourth staff is for Nylon Guitar, with a melodic line similar to the steel guitar. The fifth staff is for Acoustic Bass, with a simple bass line. The sixth staff is for Slow Strings, with a few notes and rests. The seventh staff is for Piano 2, with a complex accompaniment of chords and moving lines. A double bar line is present between the two systems.

50

DRUMS

STEEL GTR

MELODY

NYLON GTR

ACOU BASS

SLOWSTRING

SLOWSTRING

A.PIANO 2

51

DRUMS

STEEL GTR

MELODY

NYLON GTR

ACOU BASS

SLOWSTRING

SLOWSTRING

A.PIANO 2

52

DRUMS

STEEL GTR

MELODY

NYLON GTR

ACOU BASS

SLOWSTRING

SLOWSTRING

A.PIANO 2

3

53

DRUMS

STEEL GTR

MELODY

NYLON GTR

ACOU BASS

SLOWSTRING

SLOWSTRING

A.PIANO 2

54

DRUMS

STEEL GTR

MELODY

NYLON GTR

ACOU BASS

SLOWSTRING

SLOWSTRING

A.PIANO 2

Detailed description of the musical score: The score is divided into two systems, measures 53 and 54. Each system contains seven staves. The instruments are: DRUMS (top staff, measure 53 starts with a double bar line and 'x' marks), STEEL GTR (second staff, treble clef), MELODY (third staff, treble clef), NYLON GTR (fourth staff, treble clef), ACOU BASS (fifth staff, bass clef), SLOWSTRING (sixth staff, treble clef), and A.PIANO 2 (seventh staff, treble clef). Measure 53 shows a complex arrangement with a melody line featuring a flat (b) and a triplet (3). Measure 54 continues the arrangement with similar patterns and a triplet in the steel guitar part. A double bar line is present on the left side of the page, between the two systems.

55

DRUMS

STEEL GTR

MELODY

NYLON GTR

ACOU BASS

SLOWSTRING

SLOWSTRING

A.PIANO 2

56

FLUTE

DRUMS

STEEL GTR

MELODY

NYLON GTR

ACOU BASS

SLOWSTRING

SLOWSTRING

A.PIANO 2

59

60

FLUTE

DRUMS

STEEL GTR

MELODY

NYLON GTR

ACOU BASS

SLOWSTRING

SLOWSTRING

A.PIANO 2

62

FLUTE

DRUMS

STEEL GTR

MELODY

NYLON GTR

ACOU BASS

SLOWSTRING

SLOWSTRING

A.PIANO 2

64

FLUTE

DRUMS

STEEL GTR

MELODY

NYLON GTR

ACOU BASS

SLOWSTRING

SLOWSTRING

A.PIANO 2

65

DRUMS

STEEL GTR

NYLON GTR

ACOU BASS

SLOWSTRING

SLOWSTRING

A.PIANO 2

66

DRUMS

STEEL GTR

NYLON GTR

ACOU BASS

SLOWSTRING

SLOWSTRING

A.PIANO 2

FLUTE

Elton John - Your Song 1

♩ = 64,000000

11 8 6

29

24

57

62

4

Elton John - Your Song 1

DRUMS

♩ = 64,000000

11 8 6

29

35

38

41

44

46

48

50

52

V.S.

2

DRUMS

55

59

63

65

STEEL GTR

Elton John - Your Song 1

♩ = 64,000000

V.S.

STEEL GTR

20

22

24

26

29

34

36

38

40

42

4

STEEL GTR

64

65

Elton John - Your Song 1

MELODY

♩ = 64,000000

3

6

9

13

16

19

23

26

29

2

MELODY

3

63

4

NYLON GTR

Elton John - Your Song 1

♩ = 64,000000

11 8

22

24

26

29

33

36

38

40

42

V.S.

44

46

48

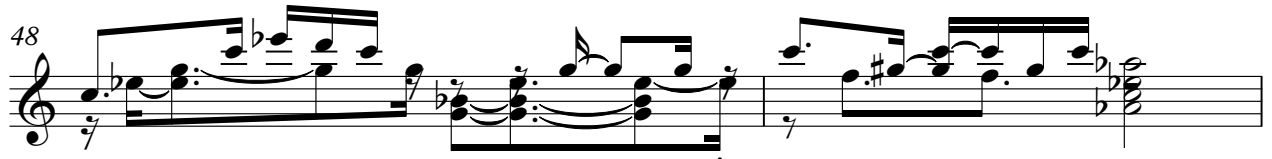

50

52

54

56

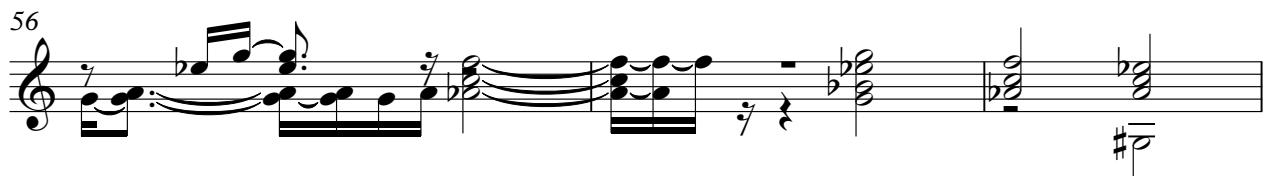

59

61

64

NYLON GTR

65

Elton John - Your Song 1

ACOU BASS

♩ = 64,000000

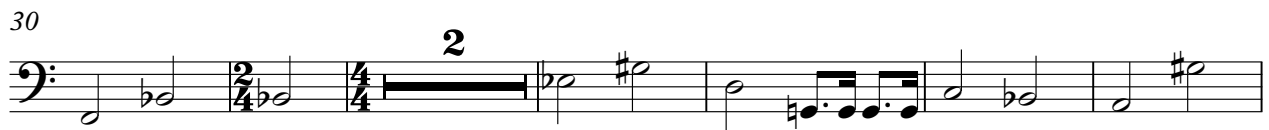

V.S.

55

61

65

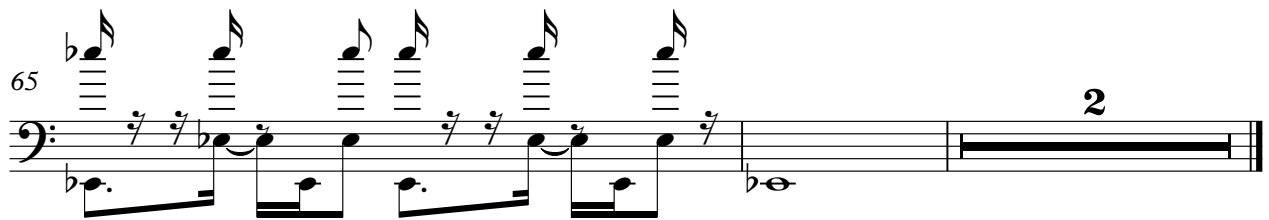

2

SLOWSTRING

Elton John - Your Song 1

♩ = 64,000000

11 2

18

25

32

38

43

49

V.S.

2

SLOWSTRING

53

60

SLOWSTRING

Elton John - Your Song 1

♩ = 64,000000

11

17

21

27

34

40

45

51

56

62

2

Elton John - Your Song 1

A.PIANO 2

♩ = 64,000000

3

4

6

7

8

10

11

13

15

V.S.

Measures 29-30: Introduction of the piano accompaniment with complex chordal textures and moving bass lines.

Measures 32-33: Continuation of the piano accompaniment in 2/4 time, featuring dense chordal structures.

Measures 34-35: Return to 4/4 time, with the piano accompaniment continuing its complex texture.

Measures 36-37: Further development of the piano accompaniment, showing intricate voicings and rhythmic patterns.

V.S.

53

54

55

58

60

64

65
