

Elton John - Your Song

♩ = 64,000000

Flute

Percussion

Jazz Guitar

Jazz Guitar

Kora

Upright Bass

Tape Sampler Keyboard [Strings]

♩ = 64,000000

Synth Strings

Solo

Solo

J. Gtr.

J. Gtr.

U. Bass

Solo

5

J. Gtr.
J. Gtr.
U. Bass
Solo

6

J. Gtr.
J. Gtr.
U. Bass
Solo

7

J. Gtr.
J. Gtr.
U. Bass
Solo

8

J. Gtr.
J. Gtr.
U. Bass
Solo

9

J. Gtr.
J. Gtr.
U. Bass
Solo

10

J. Gtr.
J. Gtr.
U. Bass
Solo

15

J. Gtr.
J. Gtr.
U. Bass
Tape Smp. Str.
Syn. Str.
Solo

16

J. Gtr.
J. Gtr.
U. Bass
Tape Smp. Str.
Syn. Str.
Solo

17

J. Gtr.

J. Gtr.

U. Bass

Tape Smp. Str.

Syn. Str.

Solo

18

J. Gtr.

J. Gtr.

U. Bass

Tape Smp. Str.

Syn. Str.

Solo

19

J. Gtr.

J. Gtr.

U. Bass

Tape Smp. Str

Syn. Str.

Solo

20

J. Gtr.

J. Gtr.

U. Bass

Tape Smp. Str

Syn. Str.

Solo

21

J. Gtr.
J. Gtr.
Kora
U. Bass
Tape Smp. Str.
Syn. Str.
Solo

23

J. Gtr.
J. Gtr.
Kora
U. Bass
Tape Smp. Str.
Syn. Str.
Solo

24

J. Gtr.
J. Gtr.
Kora
U. Bass
Tape Smp. Str.
Syn. Str.
Solo

25

J. Gtr.
J. Gtr.
Kora
U. Bass
Tape Smp. Str.
Syn. Str.
Solo

26

J. Gtr.

J. Gtr.

Kora

U. Bass

Tape Smp. Str.

Syn. Str.

Solo

28

Fl.

J. Gtr.

J. Gtr.

Kora

U. Bass

Tape Smp. Str.

Syn. Str.

Solo

30

Fl.

J. Gtr.

J. Gtr.

Kora

U. Bass

Tape Smp. Str

Syn. Str.

Solo

32

Kora

Tape Smp. Str

Syn. Str.

Solo

33

Perc.

Tape Smp. Str

Syn. Str.

Solo

34

Perc. 

J. Gtr. 

J. Gtr. 

Kora 

U. Bass 

Tape Smp. Str. 

Syn. Str. 

Solo 

35

Perc. 

J. Gtr. 

J. Gtr. 

Kora 

U. Bass 

Tape Smp. Str. 

Syn. Str. 

Solo 

==

36

Perc.

J. Gtr.

J. Gtr.

Kora

U. Bass

Tape Smp. Str.

Syn. Str.

Solo

37

Perc.

J. Gtr.

J. Gtr.

Kora

U. Bass

Tape Smp. Str.

Syn. Str.

Solo

38

Perc.

J. Gtr.

J. Gtr.

Kora

U. Bass

Tape Smp. Str.

Syn. Str.

Solo

39

Perc.

J. Gtr.

J. Gtr.

Kora

U. Bass

Tape Smp. Str.

Syn. Str.

Solo

40

Perc.

J. Gtr.

J. Gtr.

Kora

U. Bass

Tape Smp. Str.

Syn. Str.

Solo

41

Perc.

J. Gtr.

J. Gtr.

Kora

U. Bass

Tape Smp. Str.

Syn. Str.

Solo

3

43

Perc.

J. Gtr.

J. Gtr.

Kora

U. Bass

Tape Smp. Str.

Syn. Str.

Solo

44

Perc.

J. Gtr.

J. Gtr.

Kora

U. Bass

Tape Smp. Str.

Syn. Str.

Solo

45

Perc.

J. Gtr.

J. Gtr.

Kora

U. Bass

Tape Smp. Str.

Syn. Str.

Solo

46

Perc.

J. Gtr.

J. Gtr.

Kora

U. Bass

Tape Smp. Str.

Syn. Str.

Solo

Detailed description of the musical score: The score is divided into two systems, measures 45 and 46. Each system contains seven staves. The top staff is Percussion (Perc.) with a drum set icon and a pattern of eighth and sixteenth notes. The second staff is J. Gtr. (Jazz Guitar) with a treble clef and a complex rhythmic pattern. The third staff is another J. Gtr. part with a treble clef and a simpler rhythmic pattern. The fourth staff is Kora with a treble clef and a melodic line. The fifth staff is U. Bass (Upright Bass) with a bass clef and a steady rhythmic accompaniment. The sixth staff is Tape Smp. Str. (Tape Sampled Strings) with a treble clef and a few notes. The seventh staff is Solo with a treble clef and a complex melodic line. A double bar line is present between the two systems. A '3' indicates a triplet in the J. Gtr. part of measure 45. Another '3' indicates a triplet in the Perc. part of measure 46.

47

Perc.

J. Gtr.

J. Gtr.

Kora

U. Bass

Tape Smp. Str

Syn. Str.

Solo

48

Perc.

J. Gtr.

J. Gtr.

Kora

U. Bass

Tape Smp. Str

Syn. Str.

Solo

49

Perc. 

J. Gtr. 

J. Gtr. 

Kora 

U. Bass 

Tape Smp. Str. 

Syn. Str. 

Solo 

49

Perc. 

J. Gtr. 

J. Gtr. 

Kora 

U. Bass 

Tape Smp. Str. 

Syn. Str. 

Solo 

52

Perc.

J. Gtr.

J. Gtr.

Kora

U. Bass

Tape Smp. Str.

Syn. Str.

Solo

53

Perc.

J. Gtr.

J. Gtr.

Kora

U. Bass

Tape Smp. Str.

Syn. Str.

Solo

3

- Perc.**: Percussion part with rhythmic patterns and 'x' marks above the staff.
- J. Gtr.**: Two staves for the J. Gtr. (Jazz Guitar), showing melodic lines and rhythmic patterns.
- Kora**: Kora part with melodic lines.
- U. Bass**: Upright Bass part with a simple bass line.
- Tape Smp. Str.**: Tape Sampled Strings part with sustained chords.
- Syn. Str.**: Synthesized Strings part with sustained chords.
- Solo**: Solo part with complex, multi-voice textures.

56

Fl.

Perc.

J. Gtr.

J. Gtr.

Kora

U. Bass

Tape Smp. Str

Syn. Str.

Solo

58

60

Fl.

Perc.

J. Gtr.

J. Gtr.

Kora

U. Bass

Tape Smp. Str

Syn. Str.

Solo

62

- Solo:** Provides guitar tablature for the solo guitar part, showing fret numbers and string numbers.

64

Fl.

Perc.

J. Gtr.

J. Gtr.

Kora

U. Bass

Tape Smp. Str

Syn. Str.

Solo

67

- Perc. (Percussion):** Features a complex rhythmic pattern with accents (marked with 'x') and rests.
- J. Gtr. (Jazz Guitar):** Plays a melodic line with various chords and intervals.
- Tape Smp. Str. (Tape Sample Strings):** Provides a sustained harmonic background with a low register.
- Solo:** Plays a melodic line with various chords and intervals.

68

Perc.

J. Gtr.

Kora

U. Bass

Tape Smp. Str

Syn. Str.

Solo

69

Perc.

J. Gtr.

Kora

U. Bass

Tape Smp. Str

Syn. Str.

Solo

6

3

Flute

Elton John - Your Song

♩ = 64,000000

11 8 6

29

10

43

8 5

60

3

65

3

Elton John - Your Song

Percussion

♩ = 64,000000

11 8 6

29

35

38

41

44

46

48

51

54

V.S.

2

Percussion

57

62

67

69

♩ = 64,000000

3

5

7

9

10

12

14

16

18

19

20

22

24

26

29

34

36

38

40

42

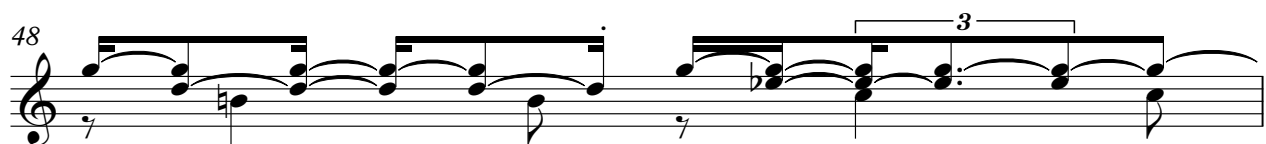

67

68

♩ = 64,000000

3

6

9

13

16

19

23

26

29

2

Elton John - Your Song

Kora

♩ = 64,000000

11 8

22

24

26

29

33

36

38

40

42

V.S.

44

46

48

50

53

55

57

60

62

65

68

Elton John - Your Song

Upright Bass

♩ = 64,000000

3

8

14

19

24

30

2

38

43

46

50

V.S.

55

61

67

68

Elton John - Your Song
Tape Sampler Keyboard [Strings]

♩ = 64,000000

11 2

18

25

32

38

44

50

V.S.

54

61

66

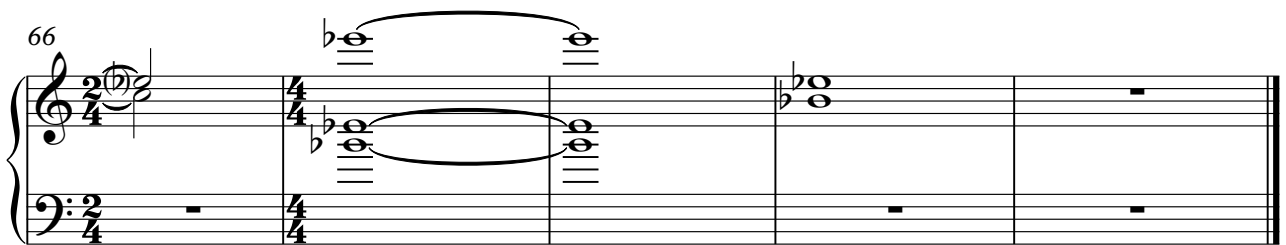

Elton John - Your Song

Synth Strings

♩ = 64,000000

11

17

21

27

34

40

46

52

57

64

Elton John - Your Song

Solo

♩ = 64,000000

3

4

6

7

8

10

11

13

15

V.S.

V.S.

53

54

55

56

59

62

66

68
