

0.0"
1.1,00
Candle In The Wind

♩ = 120,999947

Percussion

Tubular Bells

Electric Guitar

5-string Fretless Electric Bass

Tape Sampler Keyboard [Strings]

Tape Sampler Keyboard [Strings]

♩ = 120,999947

Synth Strings

Solo

Solo

4

Perc.

E. Bass

Tape Smp. Str

Syn. Str.

Solo

Solo

7

Perc.

E. Bass

Tape Smp. Str

Syn. Str.

Solo

Solo

10

Perc.

E. Bass

Tape Smp. Str

Syn. Str.

Solo

Solo

13

Perc.

E. Bass

Tape Smp. Str

Syn. Str.

Solo

Solo

16

Perc.

E. Bass

Tape Smp. Str

Syn. Str.

Solo

Solo

18

Perc.

E. Bass

Tape Smp. Str

Syn. Str.

Solo

Solo

20

Perc. E. Gtr. E. Bass Tape Smp. Str. Syn. Str. Solo Solo

22

Perc. E. Gtr. E. Bass Tape Smp. Str. Syn. Str. Solo Solo

24

Perc.

E. Gtr.

E. Bass

Tape Smp. Str.

Syn. Str.

Solo

Solo

26

Perc.

E. Gtr.

E. Bass

Tape Smp. Str.

Syn. Str.

Solo

Solo

28

Perc.

E. Gtr.

E. Bass

Tape Smp. Str

Syn. Str.

Solo

Solo

30

Perc.

E. Gtr.

E. Bass

Tape Smp. Str

Syn. Str.

Solo

Solo

32

Perc. E. Gtr. E. Bass Tape Smp. Str. Syn. Str. Solo Solo

34

Perc. E. Gtr. E. Bass Tape Smp. Str. Syn. Str. Solo Solo

36

Perc.

E. Bass

Tape Smp. Str

Syn. Str.

Solo

Solo

38

Perc.

E. Bass

Tape Smp. Str

Syn. Str.

Solo

Solo

40

Perc.

E. Bass

Tape Smp. Str

Syn. Str.

Solo

Solo

42

Perc.

E. Bass

Tape Smp. Str

Syn. Str.

Solo

Solo

44

Perc.

E. Bass

Tape Smp. Str

Syn. Str.

Solo

Solo

46

Perc.

E. Bass

Tape Smp. Str

Syn. Str.

Solo

Solo

48

Perc.

E. Bass

Tape Smp. Str

Syn. Str.

Solo

Solo

50

Perc.

Tub. B.

E. Bass

Tape Smp. Str

Tape Smp. Str

Syn. Str.

Solo

Solo

52

Perc. Tub. B. E. Gtr. E. Bass Tape Smp. Str. Tape Smp. Str. Syn. Str. Solo Solo

Detailed description of the musical score: The score is for a 12-measure piece starting at measure 52. The Percussion part features a complex rhythmic pattern with eighth and sixteenth notes and rests. The Tub. B. part has a sparse melody with a few notes and rests. The E. Gtr. part is mostly silent, with a few notes in the second measure. The E. Bass part has a steady bass line with eighth notes. The first Tape Smp. Str. part has a long, sustained note. The second Tape Smp. Str. part has a melodic line with a triplet. The Syn. Str. part has a long, sustained note. The Solo part has a series of chords. The final Solo part has a melodic line with eighth notes.

54

Perc. Tub. B. E. Gtr. E. Bass Tape Smp. Str. Tape Smp. Str. Syn. Str. Solo Solo

Detailed description of the musical score: The score is for a 12-measure piece starting at measure 54. It features seven staves. The Percussion staff (top) has a complex rhythmic pattern with 'x' marks above it. The Tub. B. staff has a few notes and rests. The E. Gtr. staff has a long, sustained note with a slur. The E. Bass staff has a simple bass line. The first Tape Smp. Str. staff has a few notes and a long sustain. The second Tape Smp. Str. staff has a triplet of notes. The Syn. Str. staff has a few notes and a long sustain. The first Solo staff has a few notes and rests. The second Solo staff has a few notes and rests.

56

Perc.

Tub. B.

E. Gtr.

E. Bass

Tape Smp. Str.

Tape Smp. Str.

Syn. Str.

Solo

Solo

58

Perc.

Tub. B.

E. Gtr.

E. Bass

Tape Smp. Str.

Tape Smp. Str.

Syn. Str.

Solo

Solo

60

Perc.

Tub. B.

E. Gtr.

E. Bass

Tape Smp. Str

Tape Smp. Str

Syn. Str.

Solo

Solo

62

Perc. Tub. B. E. Gtr. E. Bass Tape Smp. Str. Tape Smp. Str. Syn. Str. Solo Solo

64

Perc. Tub. B. E. Gtr. E. Bass Tape Smp. Str. Tape Smp. Str. Syn. Str. Solo Solo

65

Perc.

Tub. B.

E. Gtr.

E. Bass

Tape Smp. Str

Tape Smp. Str

Syn. Str.

Solo

Solo

Percussion

♩ = 120,999947

5

8

11

14

17

20

22

24

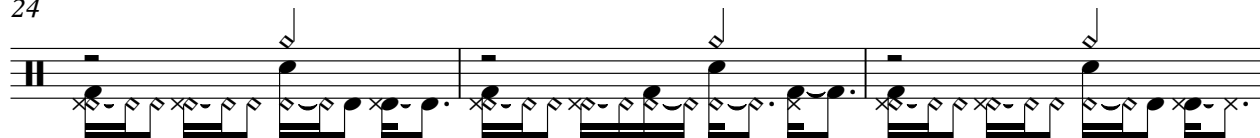

27

V.S.

29

31

33

36

38

40

42

44

46

48

Tubular Bells

♩ = 120,999947

49

53

58

63

Electric Guitar

♩ = 120,999947

20

27

35

17

58

63

5-string Fretless Electric Bass

♩ = 120,999947

10

19

26

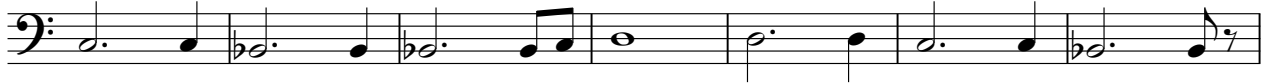

33

38

43

48

53

58

V.S.

2

5-string Fretless Electric Bass

63

Tape Sampler Keyboard [Strings]

♩ = 120,999947

V.S.

52

59

64

Tape Sampler Keyboard [Strings]

$\text{♩} = 120,999947$

49

53

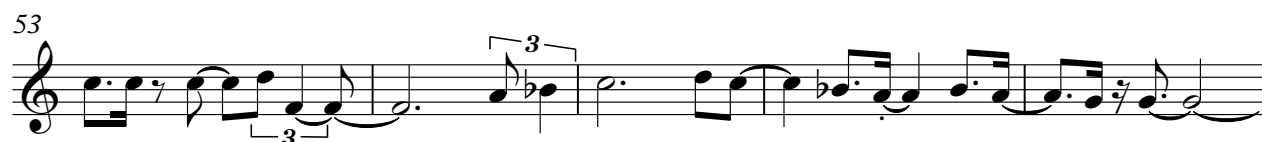

58

62

65

Synth Strings

♩ = 120,999947

2

10

17

24

33

40

47

54

61

Solo

♩ = 120,999947

2

8

12

18

24

30

35

41

46

51

V.S.

2

Solo

57

63

Solo

♩ = 120,999947

V.S.

44

48

53

57

61

64

