

0.0"
1.1,00
Goodbye Yellow Brick Road

♩ = 116,000084

The musical score is arranged in a system with the following parts from top to bottom:

5

Perc.

E. Gtr.

E. Bass

Syn. Str.

Solo

Solo

8

Perc.

E. Gtr.

E. Bass

Syn. Str.

Solo

Solo

11

Perc.

E. Gtr.

E. Bass

Syn. Str.

Solo

Solo

14

Perc.

E. Gtr.

E. Bass

Syn. Str.

Solo

Solo

17

Perc.

E. Gtr.

E. Bass

Syn. Str.

Solo

Solo

Solo

20

Perc.

E. Gtr.

E. Bass

Syn. Str.

Solo

Solo

Solo

22

Perc. E. Gtr. E. Bass Syn. Str. Solo Solo Solo

24

Perc. E. Gtr. E. Bass Syn. Str. Solo Solo Solo

27

Perc.

E. Gtr.

E. Bass

Syn. Str.

Solo

Solo

30

Perc.

E. Gtr.

E. Bass

Syn. Str.

Solo

Solo

33

Perc.

E. Gtr.

E. Bass

Syn. Str.

Solo

Solo

36

Perc.

E. Gtr.

E. Bass

Syn. Str.

Solo

Solo

38

Perc.

E. Gtr.

E. Bass

Syn. Str.

Solo

Solo

40

Perc.

E. Gtr.

E. Bass

Syn. Str.

Vc.

Solo

Solo

42

Perc.

E. Gtr.

E. Bass

Syn. Str.

Vc.

Solo

Solo

44

Perc.

E. Gtr.

E. Bass

Syn. Str.

Vc.

Solo

Solo

46

Perc.

E. Gtr.

E. Bass

Syn. Str.

Solo

Solo

49

Perc.

E. Gtr.

E. Bass

Syn. Str.

Solo

Solo

51 11

Perc. E. Gtr. E. Bass Syn. Str. Solo Solo

53

Perc. E. Gtr. E. Bass Syn. Str. Solo Solo

56

Perc.

E. Gtr.

E. Bass

Syn. Str.

Solo

Solo

58

Perc.

E. Gtr.

E. Bass

Syn. Str.

Solo

Solo

61

Perc. E. Gtr. E. Bass Syn. Str. Solo Solo

63

Perc. E. Gtr. E. Gtr. E. Bass Syn. Str. Solo Solo Solo

65

Perc. E. Gtr. E. Gtr. E. Bass Syn. Str. Solo Solo Solo

67

Perc. E. Gtr. E. Gtr. E. Bass Syn. Str. Solo Solo Solo

69

Perc.

E. Gtr.

E. Gtr.

E. Bass

Syn. Str.

Solo

Solo

Solo

71

Perc.

E. Gtr.

E. Gtr.

E. Bass

Syn. Str.

Solo

Solo

73

75

77

Perc.

E. Gtr.

E. Gtr.

E. Bass

Syn. Str.

Solo

Solo

79

Perc.

E. Gtr.

E. Gtr.

E. Bass

Syn. Str.

Solo

Solo

82

Perc.

E. Gtr.

E. Gtr.

E. Bass

Syn. Str.

Solo

Solo

84

Perc.

E. Gtr.

E. Gtr.

E. Bass

Syn. Str.

Solo

Solo

86 19

Perc. 

E. Gtr. 

E. Gtr. 

E. Bass 

Syn. Str. 

Vc. 

Solo 

Solo 

88

Perc.

E. Gtr.

E. Gtr.

E. Bass

Syn. Str.

Vc.

Solo

Solo

90

92

Percussion

♩ = 116,000084

6

11

16

20

24

27

30

33

36

V.S.

Percussion

Percussion

69

71

73

75

77

79

82

84

86

88

V.S.

4

Percussion

91

Electric Guitar

♩ = 116,000084

2

8

13

18

21

24

27

31

35

38

V.S.

42

45

48

52

56

60

64

67

71

75

79

82

85

88

91

Electric Guitar

♩ = 116,000084

62

66

78

85

89

5-string Electric Bass

♩ = 116,000084

2

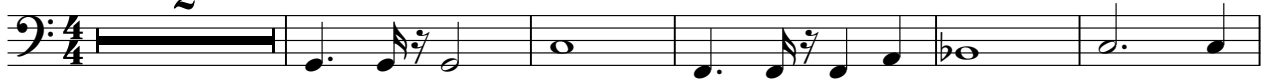

8

13

18

23

28

33

38

43

48

V.S.

54

59

64

69

74

79

84

89

Synth Strings

♩ = 116,000084

2

8

14

20

27

33

40

45

50

54

V.S.

Synth Strings

61

66

73

79

85

90

Violoncello

$\text{♩} = 116,000084$
40

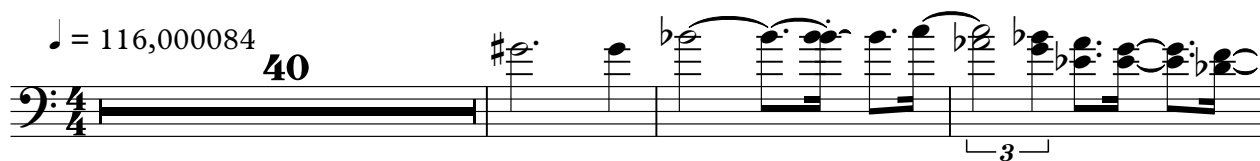

44

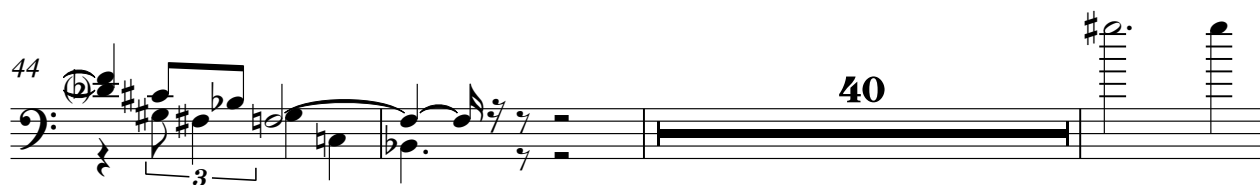

87

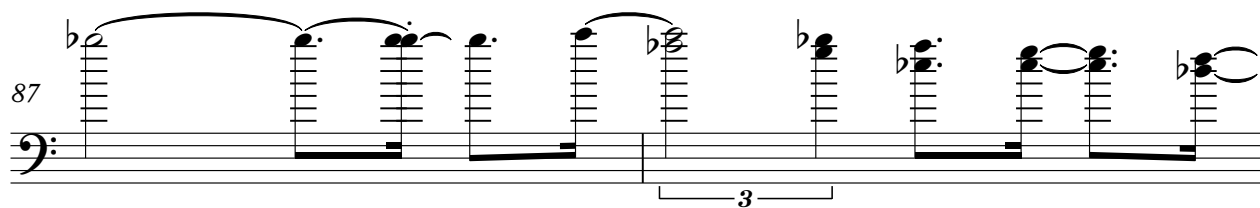

89

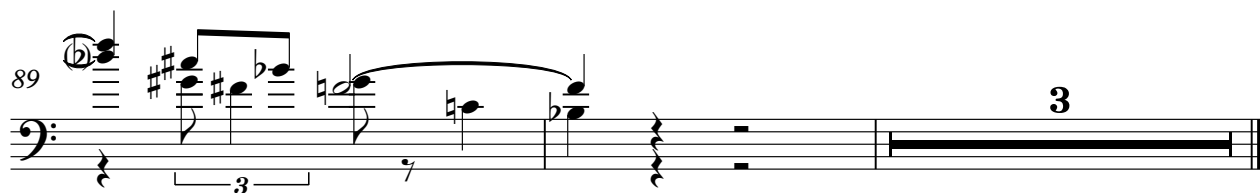

Solo

♩ = 116,000084

2

8

13

19

22

26

31

36

41

44

V.S.

Solo

♩ = 116,000084

2

6

9

13

16

20

24

28

32

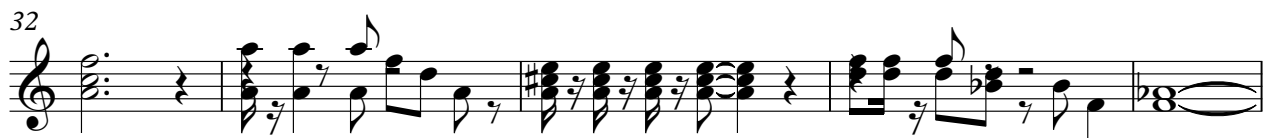

37

V.S.

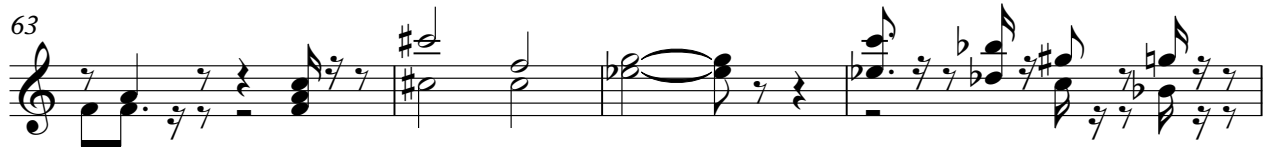
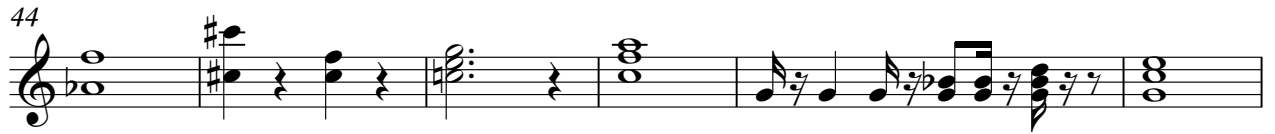

80

84

88

Solo

♩ = 116,000084

17

24

37

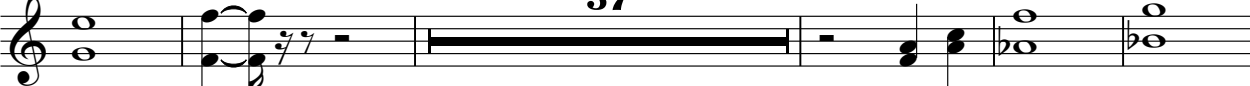

66

23

