

Elvis - Are You Lonesome Tonight 2

♩ = 66,000069

Soprano

Drums

Piano

Guitar

Vocal

Bass

♩ = 66,000069

Strings

Combined Tracks

2

4

Drums

Piano

Vocal

Bass

Combined Tracks

7

Drums

Piano

Vocal

Bass

Combined Tracks

10

Drums

Piano

Vocal

Bass

Strings

Combined Tracks

13

Soprano

Drums

Piano

Vocal

Bass

Strings

Combined Tracks

Drums

Piano

Vocal

Bass

Strings

Combined Tracks

Drums

Piano

Vocal

Bass

Strings

Combined Tracks

22

Soprano

Drums

Piano

Vocal

Bass

Strings

Combined Tracks

25

Drums

Piano

Vocal

Bass

Strings

Combined Tracks

Drums

Piano

Vocal

Bass

Strings

Combined Tracks

Drums

Piano

Vocal

Bass

Strings

Combined Tracks

35

Soprano

Drums

Piano

Vocal

Bass

Strings

Combined Tracks

38

Soprano

Drums

Piano

Bass

Strings

Combined Tracks

41

Soprano

Drums

Piano

Bass

Strings

Combined Tracks

44

Soprano

Drums

Piano

Bass

Strings

Combined Tracks

47

Soprano

Drums

Piano

Bass

Strings

Combined Tracks

50

Drums

Piano

Bass

Strings

53

Soprano

Drums

Piano

Bass

Strings

Combined Tracks

56

Soprano

Drums

Piano

Bass

Strings

Combined Tracks

59

Soprano

Drums

Piano

Bass

Strings

Combined Tracks

62

Soprano

Drums

Piano

Bass

Strings

Combined Tracks

Drums

Piano

Bass

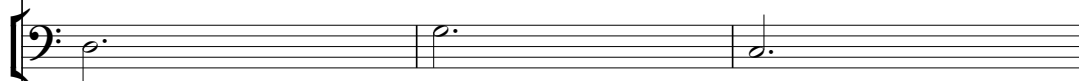

Strings

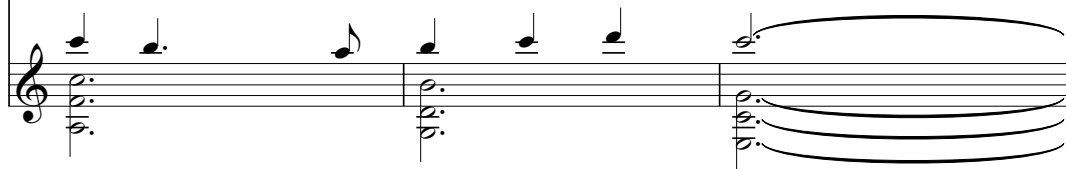

Drums

Piano

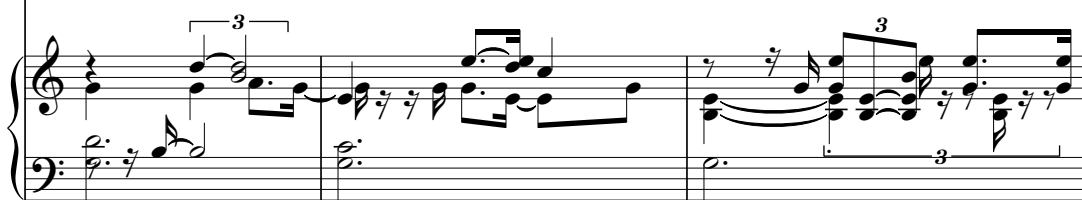

Vocal

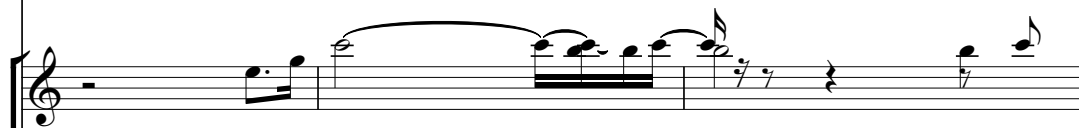

Bass

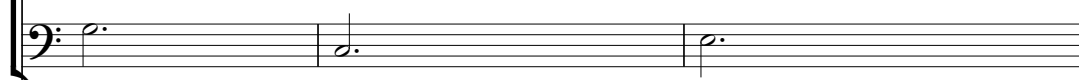

Strings

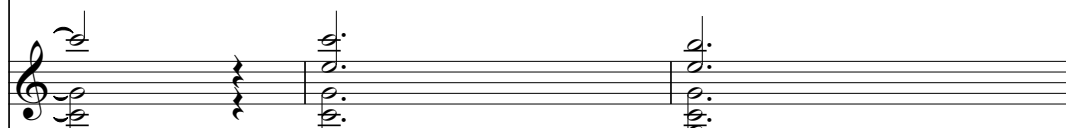

Combined Tracks

72

Drums

Piano

Vocal

Bass

Strings

Combined Tracks

74

Drums

Piano

Vocal

Bass

Strings

Combined Tracks

Drums

Piano

Guitar

Vocal

Strings

Combined Tracks

Elvis - Are You Lonesome Tonight 2

Soprano

♩ = 66,000069

12 11 11 2

38

3

47

3

56

3

63

14

Elvis - Are You Lonesome Tonight 2

Drums

♩ = 66,000069

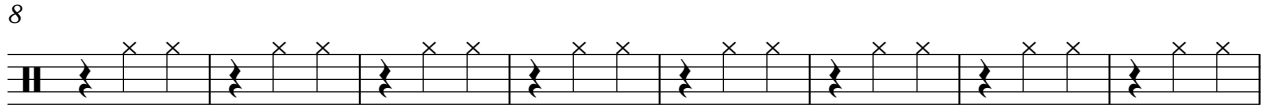

Elvis - Are You Lonesome Tonight 2

Piano

♩ = 66,000069

V.S.

19

22

25

28

32

35

38

41

44

47

50

53

V.S.

56

59

62

66

69

72

74

Guitar

Elvis - Are You Lonesome Tonight 2

♩ = 66,000069

76

Vocal

Elvis - Are You Lonesome Tonight 2

♩ = 66,000069

4

10

17

23

29

35

31

71

75

2

Bass

Elvis - Are You Lonesome Tonight 2

♩ = 66,000069

12

22

33

44

54

65

71

Elvis - Are You Lonesome Tonight 2

Strings

♩ = 66,000069

9

16

24

32

42

52

62

71

2

3

3

2

Elvis - Are You Lonesome Tonight 2

Combined Tracks

♩ = 66,000069

4

10

17

23

29

35

42

53

61

3

3

3

