

ell Her Jim Said Hello

♩ = 123,999992

4

Drums

Guitar

Bass

Bass

Piano

Melody 2

6

Drums

Guitar

Bass

Bass

Piano

Melody 2

7

Drums

Guitar

3

Bass

Bass

Piano

Melody 2

8

10

Drums

Guitar

Melody 1

Bass

Bass

Piano

Strings

Melody 2

Melody 3

12

Drums

Guitar

Melody 1

Bass

Bass

Piano

Strings

Melody 2

14

Drums

Guitar

Melody 1

Bass

Bass

Piano

Strings

Melody 2

Melody 3

16

Drums

Guitar

Melody 1

Extra

Bass

Bass

Piano

Strings

Melody 2

Melody 3

18

Drums

Guitar

Melody 1

Extra

Bass

Bass

Piano

Strings

Melody 2

Melody 3

20

- Piano:** A grand piano part with intricate chordal and melodic passages in both treble and bass clefs.

22

23

24

26

28

29

Drums

Guitar

Melody 1

Bass

Bass

Piano

Strings

Melody 2

30

Drums

Guitar

Melody 1

Bass

Bass

Piano

Strings

Melody 2

Melody 3

32

Drums

Guitar

Melody 1

Extra

Bass

Bass

Piano

Strings

Melody 2

Melody 3

Detailed description of the musical score: The score is for page 18, starting at measure 32. It features eight staves. The Drums staff shows a consistent pattern of eighth notes on the snare and bass drum. The Guitar staff has a complex texture with chords and melodic lines. Melody 1 is a simple line of quarter notes. The Extra staff is mostly silent. The two Bass staves provide a rhythmic and harmonic foundation. The Piano part has a melodic line in the right hand and a bass line in the left hand. The Strings staff has a melodic line. Melody 2 and Melody 3 are also simple lines of quarter notes.

34

The musical score consists of the following parts:

- Guitar:** Shows a complex melodic line with many slurs and ties, and a guitar chord diagram for a barre at the 5th fret.
- Melody 1:** A simple melodic line with a few notes and a flat sign.
- Extra:** A single note with a fermata.
- Bass (top):** A melodic line with slurs and ties.
- Bass (bottom):** A melodic line with a sharp sign and slurs.
- Piano:** A complex piece with many slurs and ties, spanning both the treble and bass clefs.
- Strings:** A melodic line with slurs and ties.
- Melody 2:** A melodic line with slurs and ties.
- Melody 3:** A melodic line with slurs and ties.

36

37

- Guitar:** Shows a complex melodic line with various articulations, including slurs and accents, and some double stops.
- Piano:** The right hand plays a melodic line with slurs, while the left hand plays a sustained chord or bass line.

39

40

42

Drums

Guitar

Melody 1

Bass

Bass

Piano

Strings

Melody 2

Melody 3

44

45

Drums

Guitar

Melody 1

Bass

Bass

Piano

Strings

Melody 2

Melody 3

47

Drums

Guitar

Melody 1

Bass

Bass

Piano

Strings

Melody 2

Melody 3

48

50

Drums

Guitar

Melody 1

Bass

Bass

Piano

Strings

Melody 2

Melody 3

52

Drums

Guitar

Melody 1

Bass

Bass

Piano

Strings

Melody 2

53

55

56

58

59

- Guitar:** Shows a complex melodic line with various chords and single notes, including some double-sharps (C# and F##).

61

- Guitar:** Shows a complex melodic line with various articulations, including slurs and accents, and a bass line with sustained notes.

63

65

67

69

Drums

Guitar

Melody 1

Bass

Bass

Piano

Strings

Melody 2

Melody 3

71

72

Drums

Guitar

Melody 1

Bass

Bass

Piano

Strings

Melody 2

Melody 3

74

Drums

Guitar

Melody 1

Bass

Bass

Piano

Strings

Melody 2

Melody 3

75

77

79

Drums

Guitar

Melody 1

Bass

Bass

Piano

Strings

Melody 2

Melody 3

81

Drums

Guitar

Melody 1

Bass

Bass

Piano

Strings

Melody 2

83

84

- Bass (top):** A simple bass line with a few notes and rests.
- Bass (bottom):** A bass line with a few notes and rests.
- Piano:** A complex piano accompaniment with multiple voices, including slurs and ties.
- Melody 3:** A bass line with a few notes and rests.

85

- Drums:** Features a consistent rhythmic pattern with snare and bass drum hits.
- Guitar:** Plays a complex, melodic line with various chords and single notes.
- Melody 1:** A simple melodic line with some rests.
- Piano:** A grand piano part with rich chordal textures and melodic fragments.
- Strings:** A string section part with a melodic line.
- Melody 2:** A melodic line consisting of several chords.
- Melody 3:** A melodic line consisting of several chords.

87

89

Drums

Guitar

Melody 1

Bass

Bass

Piano

Strings

Melody 2

Melody 3

91

93

Drums

Guitar

Melody 1

Bass

Bass

Piano

Strings

Melody 2

Melody 3

95

97

99

Drums

Guitar

Melody 1

Bass

Bass

Piano

Strings

Melody 2

Melody 3

100

Drums

Guitar

Melody 1

Bass

Bass

Piano

Strings

Melody 2

Melody 3

101

102

Drums

Guitar

Melody 1

Bass

Bass

Piano

Strings

Melody 2

Melody 3

103

Drums

Guitar

Melody 1

Bass

Bass

Piano

Strings

Melody 2

Melody 3

105

Drums

Guitar

Melody 1

Bass

Bass

Piano

Strings

Melody 2

Melody 3

107

Drums

Guitar

Melody 1

Bass

Bass

Piano

Strings

Melody 2

Melody 3

109

Drums

Guitar

Melody 1

Bass

Bass

Piano

Strings

Melody 2

Melody 3

111

112

Drums

Guitar

Melody 1

Bass

Bass

Piano

Strings

Melody 2

Melody 3

114

115

Drums

Guitar

Melody 1

Bass

Bass

Piano

Strings

Melody 2

Melody 3

116

118

120

- Guitar:** Plays a complex, multi-voiced line with various chords and melodic fragments, including some grace notes.

122

Drums

Guitar

Bass

Bass

Piano

Melody 2

124

Drums

Guitar

Bass

Bass

Piano

Melody 2

ell Her Jim Said Hello
Drums

♩ = 123,999992
3

V.S.

43

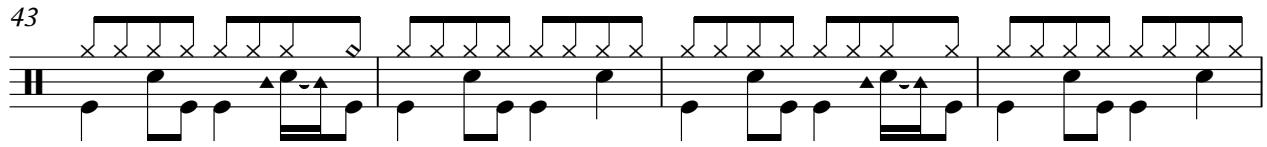

47

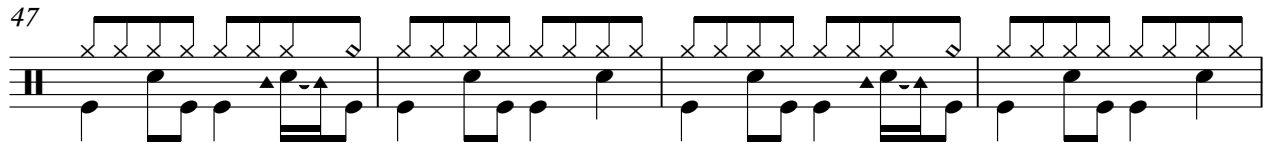

51

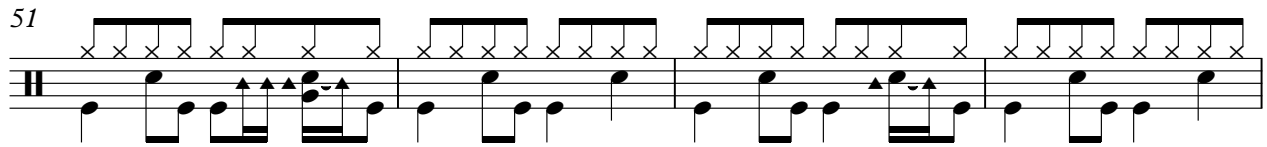

55

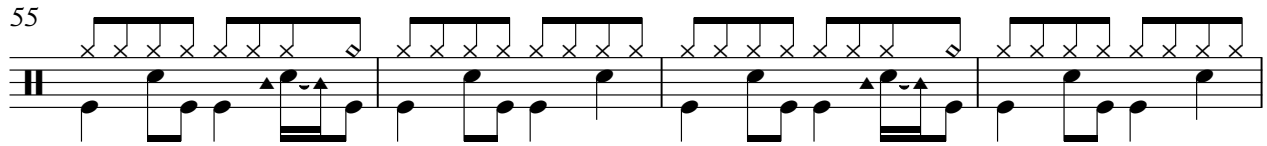

59

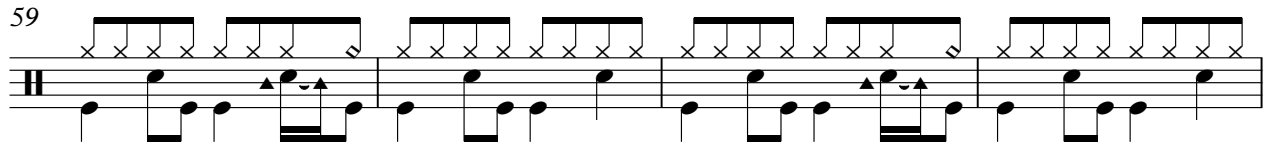

63

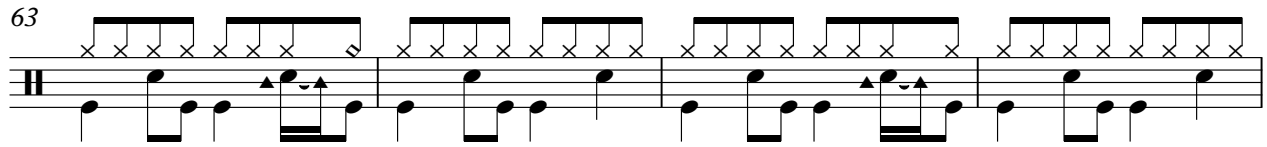

67

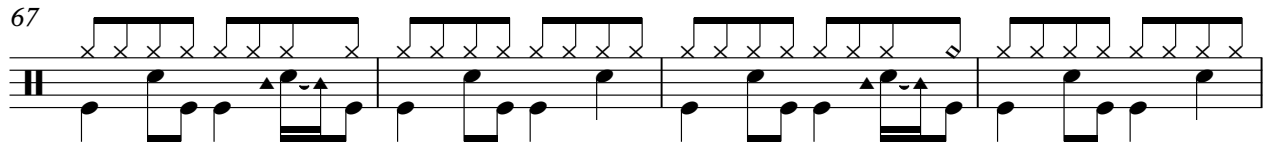

71

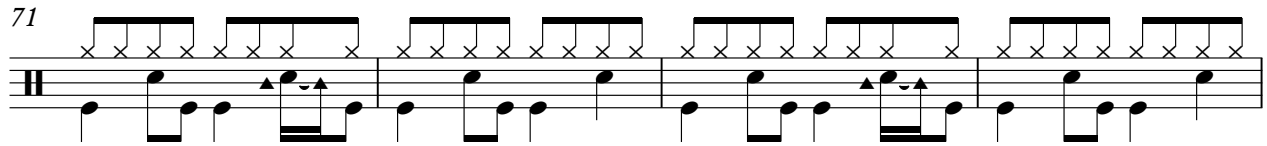

75

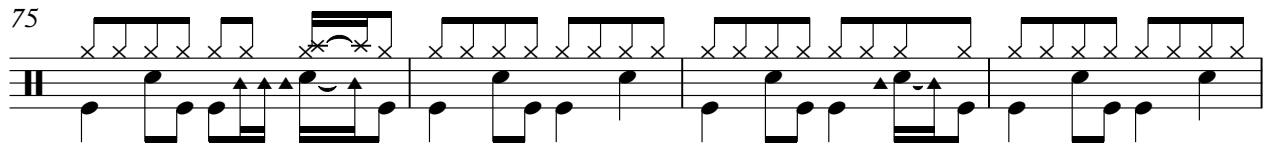

79

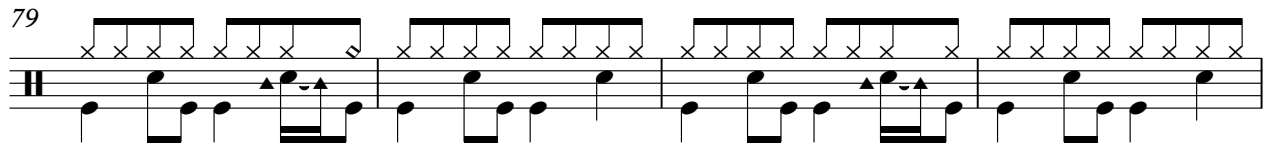

83

87

91

95

99

103

107

111

115

119

V.S.

4

Drums

122

ell Her Jim Said Hello
Guitar

♩ = 123,999992

V.S.

26

28

29

31

33

35

37

39

41

44

46

48

50

52

54

56

58

60

63

65

V.S.

67

70

72

74

76

78

80

82

84

86

V.S.

111

113

115

117

119

122

123

ell Her Jim Said Hello
Melody 1

♩ = 123,999992

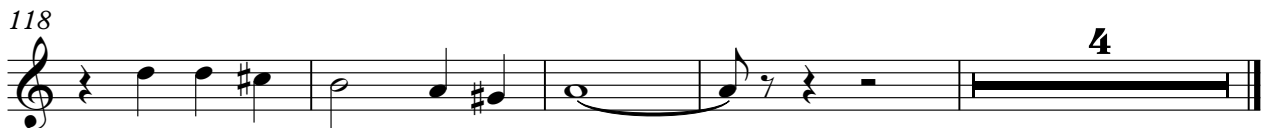
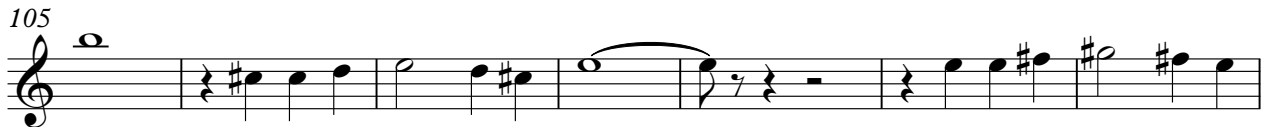
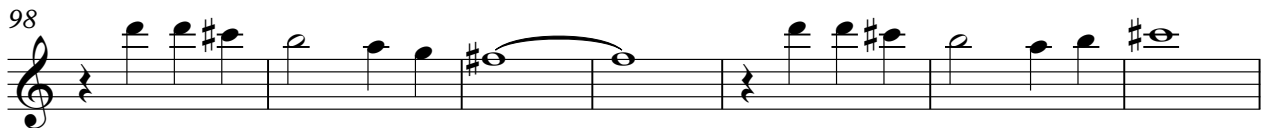

ell Her Jim Said Hello
Extra

♩ = 123,999992

16 13

33

90

ell Her Jim Said Hello

Bass

♩ = 123,999992

3

8

13

18

23

28

33

38

43

48

V.S.

53

58

63

68

73

78

83

88

93

98

ell Her Jim Said Hello

Bass

♩ = 123,999992

V.S.

110

115

121

ell Her Jim Said Hello

Piano

♩ = 123,999992

10

16

20

24

30

V.S.

34

38

43

48

53

58

62

66

71

77

82

86

V.S.

90

96

102

107

111

115

121

57

63

70

76

82

88

94

100

107

113

118

ell Her Jim Said Hello
Melody 2

♩ = 123,999992

V.S.

64

70

76

82

89

95

101

108

115

120

ell Her Jim Said Hello
Melody 3

♩ = 123,999992

9 2

15

21 4 2

30

35 2

42 2

50 2

56

60 6

68

2

74

80

4

2

89

95

2

102

2

109

2

116

6