

Elvis - PLEDGING MY LOVE

♩ = 75,000000

Percussion

Jazz Guitar

Jazz Guitar

Electric Guitar

Electric Guitar

Electric Bass

Tape Sampler Keyboard [Strings]

FX 5 (Brightness)

Solo

♩ = 75,000000

10

Perc. *6* *6* *6* *6* *6* *6*

J. Gtr. *3* *3*

J. Gtr. *3* *3*

E. Gtr.

E. Gtr.

E. Bass *3* *3*

FM

Tape Smp. Str

FX 5 *6*

Solo *6* *6* *6* *6* *6* *6*

13

Perc.

J. Gtr.

J. Gtr.

E. Gtr.

E. Gtr.

E. Bass

FM

Tape Smp. Str.

FX 5

Solo

Detailed description of the musical score: The score consists of ten staves. The Percussion staff (top) features a complex rhythmic pattern with sixteenth notes and rests, marked with '6' and '5'. The J. Gtr. (Jazz Guitar) staff has two parts: the first part includes triplets and sixteenth notes, while the second part features a triplet of eighth notes. The E. Gtr. (Electric Guitar) staff has two parts: the first is mostly rests, and the second part shows power chords with a flat sign. The E. Bass staff contains a melodic line with eighth notes and a triplet. The FM (Fretless Mandolin) staff is empty. The Tape Smp. Str. (Tape Sample String) staff has a sustained chord with a flat sign. The FX 5 (Effects) staff shows a melodic line with eighth notes and a flat sign. The Solo staff features a melodic line with eighth notes and sixteenth notes, marked with '6'.

15

Perc.

J. Gtr.

J. Gtr.

E. Gtr.

E. Gtr.

E. Bass

FM

Tape Smp. Str

FX 5

Solo

17

Perc.

J. Gtr.

J. Gtr.

E. Gtr.

E. Bass

Tape Smp. Str.

FX 5

Solo

20

Perc.

J. Gtr.

J. Gtr.

E. Gtr.

E. Bass

Tape Smp. Str.

FX 5

Solo

22

24

26 9

Perc.

J. Gtr.

J. Gtr.

E. Gtr.

E. Bass

FM

Tape Smp. Str

Solo

28

Perc.

J. Gtr.

J. Gtr.

E. Gtr.

E. Bass

FM

Solo

32 Perc.  11

J. Gtr. 

J. Gtr. 

E. Gtr. 

E. Bass 

FM 

Tape Smp. Str 

FX 5 

Solo 

34

Perc.

J. Gtr.

J. Gtr.

E. Gtr.

E. Gtr.

E. Bass

Tape Smp. Str.

FX 5

Solo

36 13

Perc.

J. Gtr.

J. Gtr.

E. Gtr.

E. Gtr.

E. Bass

Tape Smp. Str.

FX 5

Solo

38

Perc.

J. Gtr.

J. Gtr.

E. Gtr.

E. Bass

FX 5

Solo

40

Perc.

J. Gtr.

J. Gtr.

E. Gtr.

E. Bass

Tape Smp. Str.

FX 5

Solo

42

Perc.

J. Gtr.

J. Gtr.

E. Gtr.

E. Bass

Tape Smp. Str.

FX 5

Solo

44 15

Perc.

J. Gtr.

J. Gtr.

E. Gtr.

E. Bass

FM

Tape Smp. Str

FX 5

Solo

46

Perc.

J. Gtr.

J. Gtr.

E. Gtr.

E. Bass

FM

Solo

48

Perc.

J. Gtr.

J. Gtr.

E. Gtr.

E. Bass

FM

Tape Smp. Str

Solo

50

Perc.

J. Gtr.

J. Gtr.

E. Gtr.

E. Bass

FM

Tape Smp. Str

Solo

- Perc.**: Features a rhythmic pattern of eighth notes with sixteenth-note triplets. The first measure is marked with a '52' and contains three triplet markings over groups of six notes.
- J. Gtr.**: Contains a melodic line with triplets and a final triplet of eighth notes.
- J. Gtr.**: Features a melodic line with eighth notes and a final chord.
- E. Gtr.**: Contains a melodic line with eighth notes and a final chord.
- E. Bass**: Features a melodic line with eighth notes and a final chord.
- FM**: Features a melodic line with a triplet of eighth notes.
- Tape Smp. Str.**: Features a melodic line with a triplet of eighth notes.
- Solo**: Features a melodic line with a triplet of eighth notes and a final chord.

Elvis - PLEDGING MY LOVE

Percussion

♩ = 75,000000

5

8

11

14

17

20

23

26

29

V.S.

♩ = 75,000000

2

5

9

13

16

20

24

28

32

36

40

44

48

51

♩ = 75,000000

3

8

13

18

23

28

33

38

43

47

2

Jazz Guitar

50

3

3

2

♩ = 75,000000

12

35

Elvis - PLEDGING MY LOVE

Electric Guitar

♩ = 75,000000

2

7

11

15

19

23

27

31

35

39

V.S.

43

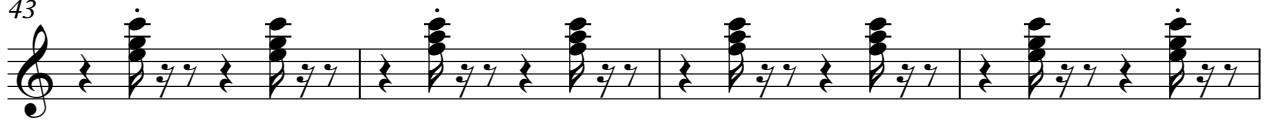

47

51

Elvis - PLEDGING MY LOVE

Electric Bass

♩ = 75,000000

2

6

10

14

17

21

25

29

33

37

V.S.

41

45

49

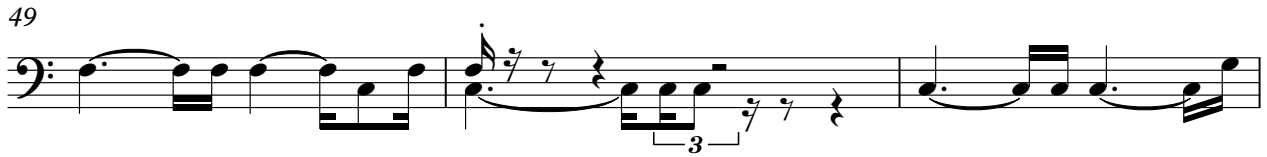

52

Elvis - PLEDGING MY LOVE

FM Synth

♩ = 75,000000

9 2 9

24 3 3 3 3

27 3 3 3

30 3 3

33 11 3 3

46 3 3

49 3 3

51 3 6

Tape Sampler Keyboard [Strings] Elvis - PLEDGING MY LOVE

♩ = 75,000000

2 3 2

13

3 2 2

24

2 4

35

3 2 2 4

48

2

Elvis - PLEDGING MY LOVE

FX 5 (Brightness)

♩ = 75,000000

1

7

11

15

19

23

34

37

41

43

10

Elvis - PLEDGING MY LOVE

Solo

♩ = 75,000000

2 5 8 11 14 17 20 23 26 29

V.S.

32

35

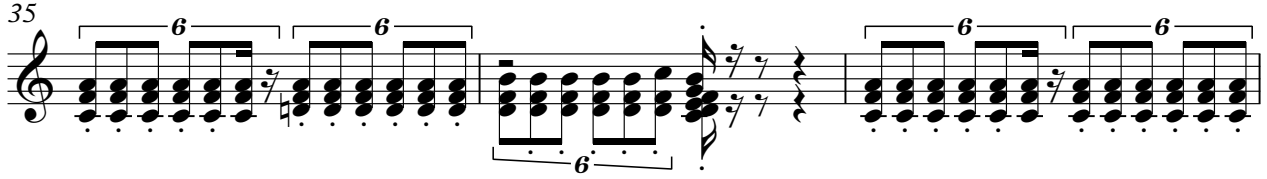

38

41

44

47

50

52

