

Elvis - Suspicious Mind2

♩ = 113,000099

Drums

Melody

Guitar 2

Guitar 1

Bass

Back Vocal

Keyboard

Strings 2

Strings 1

♩ = 113,000099

♩ = 113,000099

4

Drums

Melody

Guitar 2

Guitar 1

Bass

Keyboard

6

Drums

Melody

Guitar 2

Guitar 1

Bass

Keyboard

8

Drums

Melody

Guitar 2

Guitar 1

Bass

Keyboard

10

Drums

Melody

Guitar 1

Bass

Keyboard

Strings 2

Strings 1

12

Drums
Melody
Guitar 1
Bass
Keyboard
Strings 2
Strings 1

14

Drums
Melody
Guitar 2
Guitar 1
Bass
Keyboard

16

Drums

Melody

Guitar 2

Guitar 1

Bass

Keyboard

18

Drums

Melody

Guitar 1

Bass

Keyboard

Strings 2

Strings 1

21

Drums

Melody

Guitar 1

Bass

Keyboard

Strings 2

Strings 1

24

Drums

Melody

Guitar 1

Bass

Keyboard

Strings 2

27

29

Drums

Melody

Guitar 2

Guitar 1

Bass

Keyboard

Strings 1

31

Drums

Melody

Guitar 2

Guitar 1

Bass

Keyboard

Strings 1

33

35

37

Drums
Melody
Guitar 2
Guitar 1
Bass
Back Vocal
Keyboard

39

Drums
Melody
Guitar 2
Guitar 1
Bass
Back Vocal
Keyboard
Strings 1

41

43

Drums

Melody

Guitar 1

Bass

Keyboard

Strings 2

Strings 1

46

Drums

Melody

Guitar 1

Bass

Keyboard

Strings 2

Strings 1

49
Drums
Melody
Guitar 2
Guitar 1
Bass
Back Vocal
Keyboard
Strings 2
Strings 1

52

Drums

Melody

Guitar 2

Bass

Back Vocal

Strings 1

72,000031 70,000069 69,000015 70,000076

54

Drums

Melody

Guitar 2

Bass

Back Vocal

Strings 1

57

Drums

Melody

Guitar 2

Bass

Back Vocal

Strings 1

60

Drums

Melody

Guitar 2

Bass

Back Vocal

Strings 1

62 17

Drums

Melody

Guitar 2

Guitar 1

Bass

Back Vocal

Strings 2

Strings 1

$\text{♩} = 69,000015$ $\text{♩} = 72,000031$ $\text{♩} = 76,000069$ $\text{♩} = 92,000130$ $\text{♩} = 108,000297$
 $\text{♩} = 73,000069$ $\text{♩} = 70,000069$ $\text{♩} = 72,000031$ $\text{♩} = 81,000084$ $\text{♩} = 93,000038$ $\text{♩} = 110,000107$
 $\text{♩} = 69,000015$ $\text{♩} = 73,000069$ $\text{♩} = 77,000107$ $\text{♩} = 92,000130$ $\text{♩} = 109,000145$ $\text{♩} = 113,000099$
 $\text{♩} = 70,000069$ $\text{♩} = 72,000031$ $\text{♩} = 73,000069$ $\text{♩} = 77,000107$ $\text{♩} = 81,000084$ $\text{♩} = 85,000122$ $\text{♩} = 92,000130$ $\text{♩} = 96,000168$ $\text{♩} = 103,000183$ $\text{♩} = 106,000179$ $\text{♩} = 109,000145$ $\text{♩} = 113,000099$ $\text{♩} = 117,000061$ $\text{♩} = 120,000000$ $\text{♩} = 124,000038$ $\text{♩} = 128,000076$ $\text{♩} = 132,000114$ $\text{♩} = 136,000152$ $\text{♩} = 140,000190$ $\text{♩} = 144,000228$ $\text{♩} = 148,000266$ $\text{♩} = 152,000304$ $\text{♩} = 156,000342$ $\text{♩} = 160,000380$ $\text{♩} = 164,000418$ $\text{♩} = 168,000456$ $\text{♩} = 172,000494$ $\text{♩} = 176,000532$ $\text{♩} = 180,000570$ $\text{♩} = 184,000608$ $\text{♩} = 188,000646$ $\text{♩} = 192,000684$ $\text{♩} = 196,000722$ $\text{♩} = 200,000760$ $\text{♩} = 204,000798$ $\text{♩} = 208,000836$ $\text{♩} = 212,000874$ $\text{♩} = 216,000912$ $\text{♩} = 220,000950$ $\text{♩} = 224,000988$ $\text{♩} = 228,000988$ $\text{♩} = 232,000988$ $\text{♩} = 236,000988$ $\text{♩} = 240,000988$ $\text{♩} = 244,000988$ $\text{♩} = 248,000988$ $\text{♩} = 252,000988$ $\text{♩} = 256,000988$ $\text{♩} = 260,000988$ $\text{♩} = 264,000988$ $\text{♩} = 268,000988$ $\text{♩} = 272,000988$ $\text{♩} = 276,000988$ $\text{♩} = 280,000988$ $\text{♩} = 284,000988$ $\text{♩} = 288,000988$ $\text{♩} = 292,000988$ $\text{♩} = 296,000988$ $\text{♩} = 300,000988$

64

Drums

Melody

Guitar 2

Guitar 1

Bass

Keyboard

Strings 1

65

Drums

Melody

Guitar 2

Guitar 1

Bass

Keyboard

Strings 1

66

Drums

Melody

Guitar 2

Guitar 1

Bass

Keyboard

Strings 1

67

Drums

Melody

Guitar 2

Guitar 1

Bass

Keyboard

Strings 1

3

68

Drums

Melody

Guitar 2

Guitar 1

Bass

Keyboard

Strings 1

3

69

Drums

Melody

Guitar 2

Guitar 1

Bass

Keyboard

Strings 1

70

Drums

Melody

Guitar 1

Bass

Keyboard

71

Drums

Guitar 2

Guitar 1

Bass

Keyboard

Strings 1

72

Drums

Melody

Guitar 2

Guitar 1

Bass

Keyboard

Strings 1

73

Drums

Melody

Guitar 2

Guitar 1

Bass

Keyboard

Strings 1

3

74

Drums

Melody

Guitar 2

Guitar 1

Bass

Keyboard

Strings 1

8

75

Drums

Melody

Guitar 2

Guitar 1

Bass

Keyboard

Strings 1

3

76

Drums

Melody

Guitar 2

Guitar 1

Bass

Keyboard

Strings 1

3

77

Drums

Melody

Guitar 2

Guitar 1

Bass

Keyboard

Strings 1

78

Drums

Melody

Guitar 1

Bass

Keyboard

79

Drums

Melody

Guitar 2

Guitar 1

Bass

Keyboard

Strings 1

80

Drums

Melody

Guitar 2

Guitar 1

Bass

Keyboard

Strings 1

81

Drums

Melody

Guitar 2

Guitar 1

Bass

Keyboard

Strings 1

82

Drums

Melody

Guitar 2

Guitar 1

Bass

Keyboard

Strings 1

83

Drums

Melody

Guitar 2

Guitar 1

Bass

Keyboard

Strings 1

3

84

Drums

Melody

Guitar 2

Guitar 1

Bass

Keyboard

Strings 1

3

85

Drums

Melody

Guitar 2

Guitar 1

Bass

Keyboard

Strings 1

86

Drums

Melody

Guitar 1

Bass

Keyboard

Strings 1

87

Drums

Guitar 2

Guitar 1

Bass

Keyboard

Strings 1

88

Drums

Melody

Guitar 2

Guitar 1

Bass

Keyboard

Strings 1

89

Drums

Melody

Guitar 2

Guitar 1

Bass

Keyboard

Strings 1

90

Drums

Melody

Guitar 2

Guitar 1

Bass

Keyboard

Strings 1

91

Drums

Melody

Guitar 2

Guitar 1

Bass

Keyboard

Strings 1

3

92

Drums

Melody

Guitar 2

Guitar 1

Bass

Keyboard

Strings 1

3

93

Drums

Melody

Guitar 2

Guitar 1

Bass

Keyboard

Strings 1

94

Drums

Melody

Guitar 2

Guitar 1

Bass

Keyboard

Strings 1

95

Drums

Melody

Guitar 2

Guitar 1

Bass

Keyboard

Drums

Elvis - Suspicious Mind2

♩ = 113,000099

4/4

4

7

10

14

19

23

27

30

33

V.S.

37

42

46

49

52

7 7 2 0 0 0 6 5 1 7 0 6 0 0 0 0 5 7 6

55

58

61

♩ = 69

64

66

Drums

68

3

70

3

72

3

74

3

76

3

78

3

80

3

82

3

84

3

86

3

V.S.

4

Drums

88

90

92

94

Elvis - Suspicious Mind2

Melody

♩ = 113,000099

3

8

13

17

22

26

30

34

38

41

44

48

52

$\text{♩} = 72$

57

62

$\text{♩} = 69$

66

70

74

78

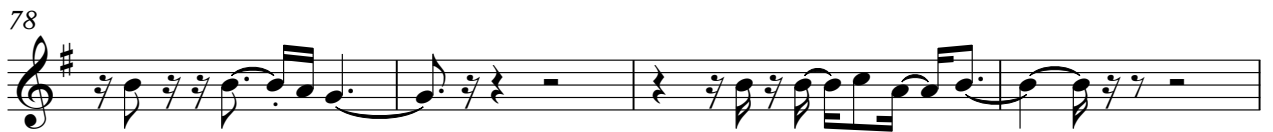

82

86

90

93

$\% = 113,000099$

4

6

9

15

18

30

33

39

41

51

55

58

61

64

66

68

71

73

75

$\text{♩} = 69$

77

80

82

84

87

89

91

93

%+

Elvis - Suspicious Mind2

Guitar 1

♩ = 113,000099

4

6

8

10

12

14

16

18

23

V.S.

28

30

32

34

36

38

40

42

47

52

73720000311 79,080001976 69,070001179

10

64

66

67

68

69

70

71

73

74

75

V.S.

76

77

78

79

81

82

83

84

85

86

87

89

90

91

92

93

94

Elvis - Suspicious Mind2

Bass

♩ = 113,000099

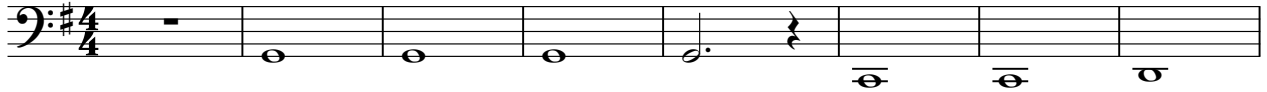

9

17

21

26

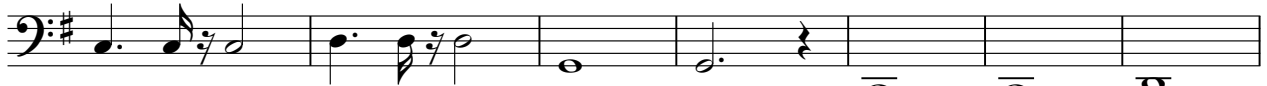

33

41

45

50

55

V.S.

61

~~69 70 71 72 73 74 75 76 77 78 79 80~~

65

68

71

74

77

80

83

86

89

92

Back Vocal

Elvis - Suspicious Mind2

♩ = 113,000099

35

41

9

♩ = 113,000099

54

59

33

Keyboard

Elvis - Suspicious Mind2

♩ = 113,000099

8

15

22

29

36

43

V.S.

Keyboard

50

10

10

4

64

67

70

74

77

81

84

88

91

93

Strings 2

Elvis - Suspicious Mind2

♩ = 113,000099

9 7

20

28

16

~~000931~~ ♩ = 70,6908000576 ♩ = 69,0760130001900083

51

10

63

32

Strings 1

Elvis - Suspicious Mind2

♩ = 113,000099

9

7

21

4

32

6

44

36

51

6

56

61

6

67

6

73

6

2

Strings 1

79

85

90

