

Elvis Presley - Don't Be Cruel 2

♩ = 170,003937

Alto Sax.

Perc.

J. Gtr.

J. Gtr.

Fretboard diagram for the Jazz Guitar part, showing fingerings for measures 8 and 9. The diagram is labeled with 'T', 'A', and 'B' for the strings. Fingerings are indicated by numbers 1, 3, and 5.

E. Bass

A.

Solo

10

Alto Sax.

Perc.

J. Gtr.

J. Gtr.

E. Bass

A.

Solo

T
A
B
1 5 3 1 | 6 3 1 3 1

12

Alto Sax.

Perc.

J. Gtr.

J. Gtr.

E. Bass

A.

Solo

T
A
B

6 3 1 3 1 | 1 5 1 3 1

14

Alto Sax.

Perc.

J. Gtr.

J. Gtr.

E. Bass

A.

Solo

16

Alto Sax.

Perc.

J. Gtr.

E. Bass

A.

Solo

18

Alto Sax.

Perc.

J. Gtr.

J. Gtr.

E. Bass

A.

Solo

20

Alto Sax.

Perc.

J. Gtr.

J. Gtr.

Tablature for the Jazz Guitar part, showing fret numbers 1, 5, 1, 3, 1, 1, 5, 1, 3, 1.

E. Bass

A.

Solo

22

Alto Sax.

Perc.

J. Gtr.

J. Gtr.

E. Bass

A.

Solo

24

Alto Sax.

Perc.

J. Gtr.

J. Gtr.

Fretboard diagram for the Jazz Guitar part, showing fingerings for strings T, A, and B. The sequence of frets is 6, 3, 1, 3, 1, 1, 5, 1, 3, 1.

E. Bass

A.

Solo

26

Alto Sax.

Perc.

J. Gtr.

J. Gtr.
T
A
B

E. Bass

A.

Solo

28

Alto Sax.

Perc.

J. Gtr.
T
A
B

E. Bass

A.

Solo

30

Alto Sax.

Perc.

J. Gtr.

E. Bass

A.

Solo

32

Alto Sax.

Perc.

J. Gtr.

E. Bass

A.

Solo

34

Alto Sax.

Perc.

J. Gtr.

E. Bass

A.

Solo

36

Alto Sax.

Perc.

J. Gtr.

J. Gtr.

E. Bass

A.

Solo

38

Alto Sax.

Perc.

J. Gtr.

J. Gtr.

Fretboard diagram for Jazz Guitar with string numbers (T, A, B) and fret numbers (1, 5, 1, 3, 1, 1, 5, 1, 3, 1).

E. Bass

A.

Solo

40

Alto Sax.

Perc.

J. Gtr.

J. Gtr.

E. Bass

A.

Solo

42

Alto Sax.

Perc.

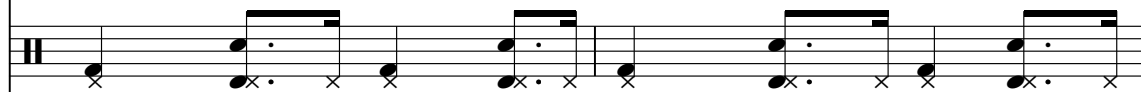

J. Gtr.

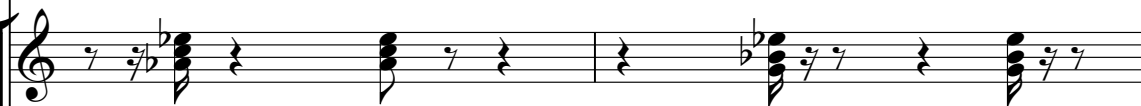

J. Gtr.

Fretboard diagram for Jazz Guitar with strings labeled T, A, B and fret numbers: 6, 3, 1, 3, 1, 1, 5, 1, 3, 1.

E. Bass

A.

Solo

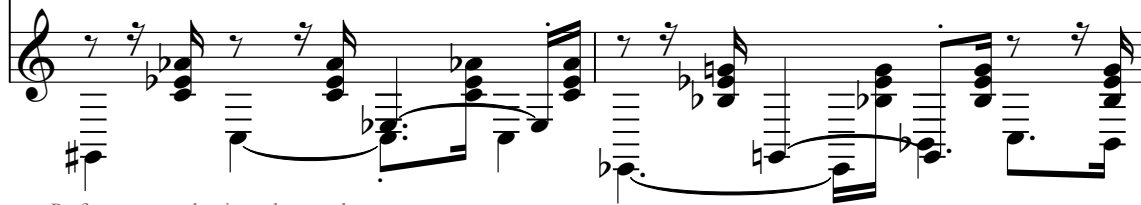

44

Alto Sax.

Perc.

J. Gtr.

J. Gtr.
T
A
B

E. Bass

A.

Solo

46

Alto Sax.

Perc.

J. Gtr.
T
A
B

E. Bass

A.

Solo

48

Alto Sax.

Perc.

J. Gtr.

E. Bass

A.

Solo

50

Alto Sax.

Perc.

J. Gtr.

E. Bass

A.

Solo

52

Alto Sax.

Perc.

J. Gtr.

E. Bass

A.

Solo

54

Alto Sax.

Perc.

J. Gtr.

J. Gtr.

E. Bass

A.

Solo

56

Alto Sax.

Perc.

J. Gtr.

J. Gtr.

Fretboard diagram for the Jazz Guitar part, showing fingerings for measures 56-57. The diagram is organized into two systems, each with three lines labeled T, A, and B. The first system shows fingerings 1, 5, 1, 3, 1. The second system shows fingerings 1, 5, 5, 3, 1.

E. Bass

A.

Solo

58

Alto Sax.

Perc.

J. Gtr.

J. Gtr.

E. Bass

A.

Solo

60

Alto Sax.

Perc.

J. Gtr.

J. Gtr.

E. Bass

A.

Solo

62

Alto Sax.

Perc.

J. Gtr.

J. Gtr.
TAB
1 5 1 3 1 3 5 6 0

E. Bass

A.

Solo

64

Alto Sax.

Perc.

J. Gtr.
TAB
1 3 4 0 1 3 1 5

E. Bass

A.

Solo

66

Alto Sax.

Perc.

J. Gtr.

E. Bass

A.

Solo

68

Alto Sax.

Perc.

J. Gtr.

E. Bass

A.

Solo

70

Alto Sax.

Perc.

J. Gtr.

E. Bass

A.

Solo

72

Alto Sax.

Perc.

J. Gtr.

E. Bass

A.

Solo

74

Alto Sax.

Perc.

J. Gtr.
T
A
B
1 3 4 0 1 3 1 5

E. Bass

A.

Solo

76

Alto Sax.

Perc.

J. Gtr.
T
A
B
1 5 1 3 1 3 5 6 0

E. Bass

A.

Solo

78

Alto Sax.

Perc.

J. Gtr.

E. Bass

A.

Solo

80

Alto Sax.

Perc.

J. Gtr.

E. Bass

A.

Solo

82

Alto Sax.

Perc.

J. Gtr.
T
A
B
1 0 3 0 6 3 1 3

E. Bass

A.

Solo

84

Alto Sax.

Perc.

J. Gtr.
T
A
B
1 6 5 3 1 5 5 3 1

E. Bass

A.

Solo

Elvis Presley - Don't Be Cruel 2

Alto Saxophone

♩ = 170,003937

4

9

13

18

22

26

31

36

40

44

3

V.S.

49

54

58

62

67

71

77

82

Elvis Presley - Don't Be Cruel 2

Percussion

♩ = 170,003937

2

6

10

14

18

22

26

30

34

38

V.S.

42

46

50

54

58

62

66

70

75

79

Percussion

83

♩ = 170,003937

6

10

14

21

25

38

42

55

59

62

Elvis Presley - Don't Be Cruel 2

Jazz Guitar

♩ = 170,003937

2

7

T A B D

1 5 1 3 1 1 5 1 3 1 1 5 1 3 1 1 5 1 3 1

12

T A B

1 5 1 3 1 1 5 1 3 1 1 5 1 3 1 1 5 3 1 6 3 1 3 1

17

T A B

6 3 1 3 1 1 5 1 3 1 1 5 1 3 1 3 5 6 0 1 3 4 0

22

T A B

1 3 1 5 1 5 1 3 1 1 5 1 3 1 1 5 1 3 1 1 5 1 3 1

27

T A B

1 5 1 3 1 6 3 1 3 1 6 3 1 3 1 1 5 1 3 1 1 5 1 3 1

33

T A B

3 5 6 0 1 3 4 0 1 3 1 5 1 4 3 1 6 3 1 3 1 0 3 0

38

T A B

6 3 1 3 1 6 5 3 1 5 1 3 1 1 5 1 3 1 1 5 1 3 1

43

T A B

1 5 1 3 1 1 5 1 3 1 1 5 1 3 1 6 3 1 3 1 6 3 1 3 1

48

T A B

1 5 1 3 1 1 5 1 3 1 3 5 6 0 1 3 3 0 0 3 1 5

V.S.

T A B

1 3 1 6 6 3 1 3 1 0 3 0 6 3 1 3 1 0 1 3 0

2
53

Jazz Guitar

Exercise 53: A five-measure guitar tab on a six-string staff. The strings are labeled T (top), A, and B (bottom). The notes are: 1 3 1 | 1 5 1 3 1 | 1 5 1 3 1 | 1 5 1 3 1 | 1 5 5 3 1.

58

Exercise 58: A five-measure guitar tab on a six-string staff. The strings are labeled T, A, and B. The notes are: 1 5 1 3 1 | 6 3 3 3 1 | 6 3 3 3 1 | 1 5 5 3 1 | 1 5 1 3 1.

63

Exercise 63: A five-measure guitar tab on a six-string staff. The strings are labeled T, A, and B. The notes are: 3 5 6 0 | 1 3 4 0 | 1 3 1 5 | 1 4 3 4 1 | 6 3 1 3.

68

Exercise 68: A five-measure guitar tab on a six-string staff. The strings are labeled T, A, and B. The notes are: 1 0 3 0 | 6 3 1 3 6 | 1 6 5 3 | 1 5 1 3 1 | 1.

73

Exercise 73: A six-measure guitar tab on a six-string staff. The strings are labeled T, A, and B. The notes are: 3 5 6 0 | 1 3 4 0 | 1 3 1 5 | 1 5 1 3 1 | 3 5 6 0 | 1 3 4 0.

79

Exercise 79: A five-measure guitar tab on a six-string staff. The strings are labeled T, A, and B. The notes are: 1 3 1 5 | 1 4 3 1 | 6 3 1 3 | 1 1 3 0 | 6 3 1 3.

84

Exercise 84: A five-measure guitar tab on a six-string staff. The strings are labeled T, A, and B. The notes are: 1 6 5 3 | 1 5 5 3 1 | 1 1 | 1 |

52

57

62

68

74

79

83

Elvis Presley - Don't Be Cruel 2

Alto

♩ = 170,003937

6

10

14

20

24

30

37

41

45

50

55

59

64

72

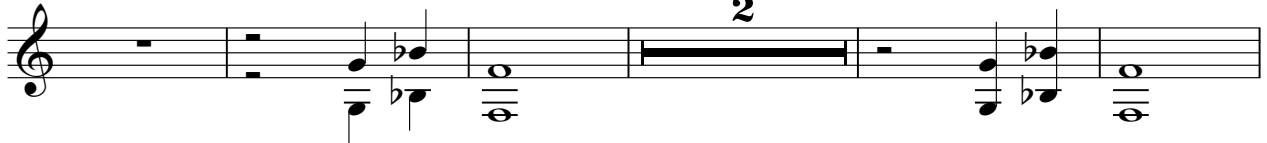

79

Elvis Presley - Don't Be Cruel 2

Solo

♩ = 170,003937

2

7

9

11

13

15

17

19

21

23

V.S.

V.S.

86
