

Elvis Presley - Good Luck Charm 3

♩ = 123,002235

Percussion
Jazz Guitar
Kora
Upright Bass
FX 1 (Rain)

♩ = 123,002235

Viola
Viola
Solo
Solo

4

Perc.
J. Gtr.
Kora
U. Bass
FX 1
Vla.
Vla.
Solo
Solo

7

Perc.

J. Gtr.

Kora

U. Bass

FX 1

Vla.

Vla.

Solo

Solo

10

Perc.

J. Gtr.

Kora

U. Bass

FX 1

Vla.

Vla.

Solo

Solo

13

16

19

Perc. J. Gtr. Kora U. Bass FX 1 Vla. Vla. Solo Solo

22

Perc. J. Gtr. Kora U. Bass FX 1 Vla. Vla. Solo Solo

25

28

31

34

38 7

Perc.

J. Gtr.

Kora

U. Bass

FX 1

Vla.

Vla.

Solo

Solo

41

Perc.

J. Gtr.

Kora

U. Bass

FX 1

Vla.

Vla.

Solo

Solo

44

47

50

Perc. J. Gtr. Kora U. Bass FX 1 Vla. Vla. Solo Solo

53

Perc. J. Gtr. Kora U. Bass FX 1 Vla. Vla. Solo Solo

56

59

62

Perc. J. Gtr. Kora U. Bass FX 1 Vla. Vla. Solo Solo

65

Perc. J. Gtr. Kora U. Bass FX 1 Vla. Vla. Solo Solo

68

71

74

77

80

83

86

89

92

94

Elvis Presley - Good Luck Charm 3

Percussion

♩ = 123,002235

5

9

13

17

21

25

29

33

37

V.S.

41

45

49

53

57

61

65

69

73

77

Percussion

81

85

89

93

♩ = 123,002235

4

6

8

11

13

15

17

20

23

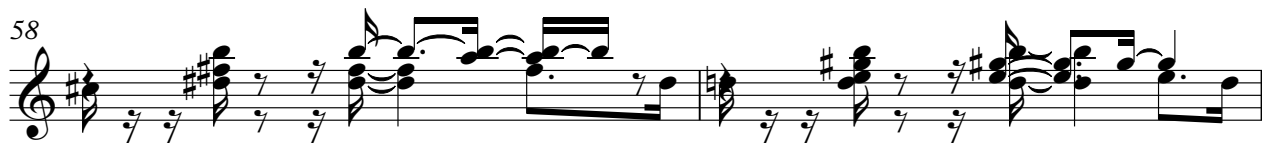

78

81

84

87

90

93

Elvis Presley - Good Luck Charm 3

Kora

♩ = 123,002235

4

7

10

13

15

17

20

23

26

V.S.

55

58

60

63

65

67

69

72

75

78

V.S.

81

84

87

90

93

FX 1 (Rain)

Elvis Presley - Good Luck Charm 3

♩ = 123,002235

7

14

18

25

31

37

42

48

54

V.S.

60

66

70

77

83

88

92

Viola

Elvis Presley - Good Luck Charm 3

♩ = 123,002235

5

10

14

19

23

28

32

37

41

V.S.

46

50

55

59

64

68

73

77

82

87

Elvis Presley - Good Luck Charm 3

Viola

♩ = 123,002235

5

10

14

19

23

27

31

36

40

V.S.

Viola

45

49

53

57

62

66

71

75

79

83

87 Viola 3

3 3

91

3 3 2

Elvis Presley - Good Luck Charm 3

Solo

♩ = 123,002235

4

6

8

10

13

15

17

19

21

V.S.

23

25

27

29

31

33

35

38

40

42

44

46

48

50

52

54

56

58

60

62

V.S.

65

67

69

71

73

75

77

79

81

83

85

87

89

91

93

Elvis Presley - Good Luck Charm 3

Solo

♩ = 123,002235

7

13

19

25

31

37

43

49

55

V.S.

61

67

73

79

85

91
